



Gram Panchayat Poverty Reduction Plan (GP2RP)

Strengthening the CBO through Participatory Planning

PRI – CBO Convergence Project



Aajeevika
National Rural Livelihoods Mission
Government of India



Kudumbashree
Kerala State Poverty Eradication Mission
Government of Kerala

Kudumbashree-National Resource Organization

Cover Photo Courtesy: Usha Shaji, Mentor, Assam

Photo taken during Dream Mapping process in Kushtoli Gram Panchayat,
Laharighat Block, Morigaon District, Assam

Layout & Design: Communiqué Advt. + Media

Thiruvananthapuram

Published in April 2016

Gram Panchayat Poverty Reduction Plan (GP2RP)

Strengthening the CBO through Participatory Planning

PRI – CBO Convergence Project

Kudumbashree – National Resource Organization

The GP2RP process has been undertaken in the States of Assam, Jharkhand, Odisha, Maharashtra and Karnataka. This document is based on the GP2RP prepared by the Bowalguri Gram Panchayat in Lahorighat block of Morigaon district of Assam. The support of the community members and gram panchayat leadership of Bowalguri and the personnel of ASRLMS is acknowledged.

CONTENTS

Introduction	5
Part 1 - GP2RP of Bowalguri Gram Panchayat	7
Part 2 - Process of GP2RP preparation	16
Part 3 - General points on the GP2RP	41
Part 4 - Photographs of GP2RP from Assam	42
Annexure	44

Introduction

The Gram Panchayat Poverty Reduction Plan (GP2RP) is a comprehensive demand plan for local development prepared by the self-help groups and their federations in partnership with the Gram Panchayats. It is an integral aspect of the convergence efforts of the National Rural Livelihoods Mission. GP2RP is the consolidation of the demands for livelihoods, health and sanitation, social security, natural resource development and basic infrastructure development prepared by the poor families who are members of the Self-Help Groups (SHG) formed as part of the National Rural Livelihoods Mission (NRLM). The document will serve as the mission and plan document around which the Gram Panchayat and the community organization network works together to address the basic needs of the poor in the village.

Objectives of GP2RP

- To prepare a comprehensive and an inclusive demand plan for local development under the leadership of the community organisation network in consultation with the local government
- To strengthen the community organisations and their leadership for active participation in poverty reduction activities
- To facilitate organic interface between the SHG federation and Panchayat Raj Institutions (PRI) for the socio-economic development of the village through appropriate mechanisms.

Outline of the Plan

The GP2RP is the consolidation of the 3 registers prepared at the level of SHG, primary SHG federation and federation of SHGs at the GP level. The registers are prepared and maintained by the concerned entity as a plan and for continuous monitoring of its proper implementation. Based on the registers prepared at each level, a plan document is prepared to share with the next level of federation or with concerned authorities.

The components of GP2RP are:

- Self-Help Group (SHG) - Livelihoods and Entitlement Plan
- Primary Federation (Village Organisation/ Ward Level Organisation) - Livelihoods and Social Security Plan
- Gram Panchayat Poverty Reduction Plan (GP2RP)

The major components of the above plan are outlined as given below.

COMPONENTS	DESCRIPTION
Social Inclusion Plan	Plan for inclusion of vulnerable people/household into SHGs of NRLM
Entitlement Plan	Demand for various entitlements based on the entitlement gap identified through Participatory Assessment of Entitlement (PAE) ¹ . The area covered under PAE are employment (MGNREGS), health (SBM) and social security (Pensions, RSBY, ICDS)
Livelihoods Plan	Specific demand for enhancing livelihood through income generation activities like agriculture, animal husbandry, micro enterprises and skilled employment and placement etc.
Credit Plan	Demand for various financial support available from NRLM system as well as through SHG.
Infrastructure Development Plan	Demand for necessary basic infrastructure and for renovation of the existing infrastructure for better service delivery.
Resource Development Plan	Demand for protection and development of natural resources like land, water, forest and other locally available resources.

¹ PAE is an activity through which the beneficiaries were mapped along with awareness generation on various schemes. PAE was conducted with all the existing SHGs.

The GP2RP of Bowalguri Gram Panchayat in Lahorighat block of Morigaon district in Assam is presented in the following pages.

Part 1 - GP2RP of Bowalguri GP

The GP2RP document is reproduced in English from its original in Assamese. Scanned pages of the original document are reproduced as annexure for visual referencing.

Part 2 - Process of GP2RP preparation

The GP2RP document is a consolidation of the plans developed at the SHG and VO levels. The plans made in one SHG and one VO is shown for illustrating how the GP2RP for Bowalguri GP was developed. Scanned pages of the original document are reproduced for visual referencing.

Part 3 - General points on the GP2RP

Part 4 - Photographs of GP2RP from Assam

Part 1 – Gram Panchayat Poverty Reduction Plan of Bowalguri GP

Profile

Name of the Gram Panchayat: Bowalguri

Block, District: Laharighat

District: Morigaon

State: Assam

Gram Panchayat level /Secondary Federation of SHGs²

Registration/ Affiliation Number: Not Applicable

Date of Formation: Not Applicable

Name of the Bank: Not Applicable

Bank Account Number: Not Applicable

Number of VOs: 7

Number of SHGs: 96

Number of special SHGs (if any): 0

Details of SHG membership

SHG Members					
SC	ST	OBC	Minority	General	TOTAL
0	136	9	780	0	965

Details of Village Organizations in the GP

Name of the VO	Number of SHGs	Number of members	Signature of the President/ Secretary	Contact Number
Bowalguri Markaz VO	16	160	Runa Laila Begum	8399955548
Bowalguri Ashik VO	14	140	Jahannara Begum	8876450870
Jannat VO	12	120	Najifa Khatun	8876423216
Taj Mahal VO	13	130	Gul Nehar	8723089836
Milijuli VO	13	133	Elamid Par	9401038081
Abe Kawsar VO	14	140	Mhurshida	7670073860
Modina VO	14	142	Salima	8876103241
TOTAL	96	965		

²Secondary federations are yet to be formed in Laharighat Block, Morigaon District, Assam.

Social Inclusion Plan

Name of the VO	Number of the person identified to be brought into SHGs	Remarks
Bowalguri Markaz VO	6	Widow, Poor ³
Bowalguri Ashik VO	24	Poor
Jannat VO	0	-
Taj Mahal VO	7	Widow, Poor
Milijuli VO	30	Poor
Abe Kawsar VO	55	Poor, Physically Challenged
Modina VO	24	Poor, Physically Challenged
TOTAL	146	

- Total number of left out people verified: 146
- Number of persons who can be incorporated into existing SHGs: 6
- Number of persons who can be incorporated into new SHGs: 140
- Number of new SHGs that can be formed to accommodate left out persons: 14

Entitlement Plan

MGNREGS

(a) Demand for Job Card and Job

Name of the VO	No. of members having Job Card	No. of members who need to be added into existing Job Card	No. of members who need fresh Job Card	No. of members who are ready to work	No. of work days required			
					Apr-Jun 2016	Jul-Sept 2016	Oct-Dec 2016	Jan-Mar 2017
Bowalguri Markaz VO	135	6	9	139	3195	2650	2600	2900
Bowalguri Ashik VO	111	0	26	127	3119	2379	2307	2782
Jannat VO	106	0	14	106	3026	2317	4892	1835
Taj Mahal VO	93	0	22	106	2335	2320	1980	1640
Milijuli VO	98	0	35	127	3525	3475	3065	3130
Abe Kawsar VO	113	31	15	134	3381	3116	1160	3210
Modina VO	123	0	19	128	3875	3320	2625	2740
TOTAL	779	37	140	867	22,456	19,577	18,629	18,237

³SHG members identified as poor households on the basis of BPL list/card

(b) Proposed prioritized list of works identified⁴

Works identified	Description	Individual/Community Work
Construction of Road (Abe Kawsar, Milijuli and Modina VO)	From Bowalguri to Celaibori Hiram house via Titatala Sirna Pator house. Wards: 9, 7, 3	Community
Construction of Road (Markaz and Ashik VO)	From Bowalguri NRP road to Bathkuwabori Masjid via Bhathkuwabori LP School. Wards: 9, 8	Community
Construction of Road (Markaz, Ashik, Jannat, Tajmahal, Milijuli, Abe Kawsar, Modina VO)	From Siddik Ali's House to Janpar with culvert via Janpur Bridge. Wards: 1,2	Community
Construction of Road (Modina VO)	From Azit's House to Morden SHG via Kused Ali's house. Ward: 6	Community
Construction of Road (Modina, Tajmahal, Ashik VO)	From PWD Road to Mohmara PMGY Road via Kohiluddin's House. Wards: 5,7	Community
Earth Filling (Jannat VO)	At Nazita S Maktab Madrasa, Dewaguri. Ward: 1	Community
Earth Filling (Markaz VO)	At Abdul Motin Kabarastan. Ward: 10	Community
Construction of Public Fishery Tank (Milijuli VO)	At Pevana. Ward: 2	Community
Construction of Big Canal (Markaz VO)	From Motiz's land to Abdul Korim's land, 500 meters. Ward: 9	Community
Construction of Road (Jannat and Abe Kawsar VO)	From Haibur Rahman's house to Akbar land. Ward: 1	Community
	From Nur Islam's land to Nuruddin land. Ward: 9	Community
Construction of Canal (Ashik VO)	From Abdul Rejjak's land to Afarzuiddin's land, 200 meters. Ward: 8	Community
	From Sofiqul Islam's land to Abdul Khashem's land, 500 meters. Ward: 8	Community
	From Aizimuddin's house to Abdul Jabbar's land. Ward: 8	Community
	From Sahidul Islam's land to Afazuddin land. Ward: 8	Community
Construction of Canal (Milijuli VO)	From Titatala PWD road to paddy field via Sim house	Community
Construction of Canal (Abe Kawsar VO)	From Bowalguri Shad Ali's land to Ahamad Ali's land. Ward: 9	Community
	From Nuzamuddin's and to A. Motalif's land, 200 meters. Ward: 9	Community
	From Abul Malek's land to Hahmat Ali's land. Ward: 9	Community
	From Abul Malek's land to Hahmat Ali's land. Ward: 9	Community
Construction of Canal (Jannat VO)	From Abdul Ali's land to Mannas Ali's land, 200 meters. Ward: 1	Community
	From Norzul Islam's land to Rahaman's land, 250 meters. Ward: 2	Community

⁴Works identified by each of the VOs were prioritized based on importance to the community as a whole. These works are planned to be executed by members of the same VO.

Works identified	Description	Individual/ Community Work
Construction of Canal (Markaz VO)	Big Canal from Abdul Khaleque's land to Abdul Salam's land, 900 metres. Ward: 10	Community
	From Magbul Husain's land, 200 meters.	Community
	From Abdul Salam's house to Singilimari Pather, 500 meters. Ward: 10	Community
	From Afazuddin's house to Nurul Islam's land, 150 meters. Ward: 5	Community
	From Saland's land to Abdul Berek's land. Ward: 9	Community
Construction of Canal (Tajmahal VO)	From Atabur Rahman's house to Mahmora paddy field. Ward: 5	Community
Construction of Canal (Modina VO)	From Nurun Nehar's house to Motizuddin's land. Ward: 5	Community
Plantation (Tajmahal VO)	At Eusuf Ali Jatiya Bidavaya, GP office and ITI College (Women), 8000 pcs.	Community
Plantation (Abe Kawsar VO)	At Lelaibori Siba Mondir. 7500 pcs. Ward: 7	Community
	At Bowalguri PMGY roadside	Community
Plantation (Ashik VO)	At the bank of Bali Chariya Bill. Ward: 7, 8	Community
	At LP school front. 5000 pcs	
Plantation (Jannat VO)	At roadside of Dewaguri and in front of AWC. 20,000 pcs. Ward 1.	Community
Plantation (Markaz VO)	At roadside from MEM to Bowalguri Markaz VO. 16,000 pcs. Ward: 9, 10	Community
Plantation (Milijuli VO)	At the bank of purina tan fishery and roadside of PWD road. 5000 pcs. Ward: 2, 3	Community
Plantation (Modina VO)	At the bank of Balihira Bill and roadside of PWD road. 5000 pcs. Ward: 5, 6, 7, 8	Community

Swachh Bharat Mission

Name of the VO	Number of SHG Member who are not having a pucca toilet	Number of SHG Members who can be given as per SBM Baseline Survey ⁵	Number of SHG Members who can be updated to SBM Baseline Survey
Bowalguri Markaz VO	99		
Bowalguri Ashik VO	114		
Jannat VO	98		
Taj Mahal VO	91		
Milijuli VO	117		
Abe Kaswar VO	110		
Modina VO	120		
TOTAL	749		

⁵SBM Baseline data was not accessible to VO at the time of Plan Preparation. Needs to be verified after consultation with office of Public Health Engineer (PHE)

- a) Number of SHG members who can't avail toilet under SBM: 0
- b) Whether there is a need for Community Toilet? (Y/N): Yes
- c) Areas where Community Toilets needed:
1. Idgah Field
 2. Yusuf Ali Jatiya Vidyalaya
 3. Near Balicharia Madrassa
 4. Shantipur Market
- d) Whether CBO is ready to maintain Community Toilet? (Y/N): Yes. All 7 VOs are ready to maintain the community toilet in their area.
- e) Whether CBO is ready to run Rural Sanitary Mart? (Y/N): Yes. All 7 VOs are ready to maintain rural sanitary marts.

Social Security Pensions

Name of the VO	Number of Persons who need			
	Old Age Pension	Widow Pension	Disability Pension	Any state specific pension: Baideo Pension ⁶
Bowalguri Markaz VO	19	12	5	1
Bowalguri Ashik VO	16	11	9	0
Jannat VO	10	5	3	0
Taj Mahal VO	21	6	9	0
Milijuli VO	46	21	14	0
Abe Kaswar VO	14	10	6	3
Modina VO	20	15	11	0
TOTAL	146	80	57	4

Integrated Child Development Scheme

Name of the VO	Pregnant women	Lactating women	Children between the age of 0-3	Children between the age of 3-6	Adolescent girls
Bowalguri Markaz VO	12	29	42	52	23
Bowalguri Ashik VO	9	22	32	34	16
Jannat VO	6	13	36	49	20
Taj Mahal VO	6	27	34	46	21
Milijuli VO	7	28	28	34	23
Abe Kaswar VO	8	22	40	37	19
Modina VO	6	31	41	42	47
TOTAL	54	172	253	294	169

⁶Baideo : Assam State funded Pension Scheme for unmarried women above the age of 14

Financial Inclusion and Others

Name of the VO	Valid Health Card	Ration Card	Bank Account	Aadhaar Card
Bowalguri Markaz VO	150	63	21	690
Bowalguri Ashik VO	140	62	36	606
Jannat VO	120	3	7	591
Taj Mahal VO	130	57	0	513
Milijuli VO	133	13	35	613
Abe Kaswar VO	140	39	19	562
Modina VO	142	43	5	663
TOTAL	955	280	123	4,238

Livelihoods Plan

Farming and Animal Husbandry

Name of the VO	Number of members who are interested in Farming				Animal husbandry
	Individual	Group	Land		
			Own	Lease	
Bowalguri Markaz VO	130	15	88	55	141
Bowalguri Ashik VO	123	0	85	58	140
Jannat VO	113	0	64	54	120
Taj Mahal VO	109	0	107	30	120
Milijuli VO	132	0	79	64	132
Abe Kaswar VO	72	79	84	40	129
Modina VO	123	0	72	66	142
TOTAL	802	94	579	367	924

Micro-Enterprises

Name of the VO	Production	Trading	Service	Individual	Group
Bowalguri Markaz VO	36	47	1	84	0
Bowalguri Ashik VO	29	54	1	56	38
Jannat VO	67	15	2	80	4
Taj Mahal VO	73	13	0	82	4
Milijuli VO	55	37	0	93	10
Abe Kaswar VO	42	45	1	61	22
Modina VO	50	1	0	43	16
TOTAL	352	212	5	499	94

Skill Training and Placement

Name of the VO	Number of needy persons	Preference for placement		
		Within district	Within State	Outside State
Bowalguri Markaz VO	25	22	3	0
Bowalguri Ashik VO	25	19	3	3
Jannat VO	11	11	0	0
Taj Mahal VO	28	15	8	5
Milijuli VO	49	37	11	1
Abe Kaswar VO	6	6	0	0
Modina VO	17	11	6	0
TOTAL	161	121	31	9

Credit Plan

Name of the VO/CLF	Linkage Loan	Amount needed under various category				
		Revolving Fund	Vulnerability Reduction Fund	Community Investment Fund	Livelihood Fund	Any other fund
Bowalguri Markaz VO	9,50,000	15,000	0	1,80,000	34,56,000	NIL
Bowalguri Ashik VO	7,00,000	45,000	0	2,40,000	46,30,000	NIL
Jannat VO	2,00,000	15,000	0	30,000	23,32,000	NIL
Taj Mahal VO	6,50,000	45,000	0	3,60,000	20,40,000	NIL
Milijuli VO	22,17,000	1,50,000	0	3,99,000	1,90,500	NIL
Abe Kaswar VO	9,50,000	1,20,000	0	4,20,000	28,75,000	NIL
Modina VO	2,10,000	1,05,000	0	4,26,000	28,92,000	NIL
TOTAL	58,77,000	4,95,000	0	20,55,000	2,01,30,000	

Village Basic Infrastructure Plan

Description of the demand for Public Amenities/Public sanitation/Connectivity	Location	Demand is for new infrastructure (✓)	Demand is for repairing of the existing infrastructure (✓)
Markaz VO: Construction of VO Building	Ward No. 10	(✓)	
Ashik VO: Construction of VO Building	In Abdul Motin's Land, Ward No. 10	(✓)	
Jannat VO: Construction of VO Building	In Hairbur's Land, Ward No. 8	(✓)	

Description of the demand for Public Amenities/Public sanitation/Connectivity	Location	Demand is for new infrastructure (✓)	Demand is for repairing of the existing infrastructure (✓)
Taj Mahal VO: Construction of VO building	In Abdul Kalam's Land, Ward No. 5	(✓)	
Abe Kanwar VO: Construction of VO building	In Nur Islam's Land, Ward No. 9	(✓)	
Modina VO: Construction of VO building	In Sufia's Land, Ward No. 7	(✓)	
Markaz VO: Streets Lights needed near Bowalguri GP's LP and Middle School and in front of ITI college	Near Bowalguri GP's LP and ME School; in front of ITI college and; From Uttar Bowalguri Road to Pachim Bowalguri PWD Road; PMGY Road, Ward No. 10	(✓)	
Modina VO: Street Lights needed	Shantipur Market, Ward No. 7	(✓)	
Abe Kausar VO: Street lights needed	Pachim Bowalguri Near Madrassa School- 5 street lights needed, Ward No. 9	(✓)	
Taj Mahal VO: Construction of a new PHC	In Hamed Ali's Land near Madrassa, ward no. 10	(✓)	
Markaz VO: Construction of new PHC	Near Bowalguri Madrassa School, Ward No. 10	(✓)	
Community Toilets	Mohmarau Idgah Field; Yusuf Ali Jatiya Vidyalay	(✓)	
Modina VO: Community toilets needed	Near Balicharia Madrassa School and Santipur Market, Ward No. 7	(✓)	
Abe Kausar: Tube well needed	Near AWC, ward no. 8; Near LP School ward no. 9; In Nayanmoni SHG, ward no. 8	(✓)	
Markaz VO: Tube well needed	Near Jama Masjid, Ward no. 9	(✓)	
Modina VO: Tube well needed	In various public places- Ward No. 5,6,9	(✓)	
Taj Mahal VO: Tube well needed	Near AWC, Ward no. 5	(✓)	
Jannat VO: Tube well needed	Near, Subahi Madrassa; 212 Anganwadi; Devaguri Chariala; Jatiya Vidyalaya- Ward no. 1	(✓)	
Aashik VO: Tube well needed	Near AWC; Near Buwapam Masjid, Near VO house, Hafiziya Madrassa- Ward no. 8	(✓)	
Community Toilets	Ward Nos: 9, 3, 3, 2;	(✓)	
Markaz VO: Construction of a new Anganwadi	Near Abdul Khaleque's house, Ward No: 10	(✓)	

Description of the demand for Public Amenities/Public sanitation/Connectivity	Location	Demand is for new infrastructure (✓)	Demand is for repairing of the existing infrastructure (✓)
Monia VO: Construction of a new Anganwadi	Balicharia Madrassa, Ward No. 7	(✓)	
Taj Mahal VO: Construction of a new Anganwadi	Near Mahmara Idgah, Ward No. 5	(✓)	
Modina VO: Electricity connection	PWD Road to Ismail's House, Ward No. 7 and 5	(✓)	
Taj Mahal VO: Electricity connection	From GP office to Khairum Nesa's House via Siddik Ali's House, Ward No. 10 ; Bowalguri Hafgiya, Ward No. 5; Kariyara Madrassa to Abdul Kalam's House No. 8	(✓)	

Resource Development Plan⁷

- a) Available barren land in your area (Bigha): 172
- b) Areas where land preparation is needed for agriculture purpose: 0
- c) Areas where public ponds are needed: 4
- d) Number of ponds that need to be renovated: 49
- e) Areas where public wells are needed: 0
- f) Number of public wells that need to be renovated: 0
- g) Areas where public tube wells are needed: 40
- h) Number of public tube wells that need to be renovated: 0
- i) Areas where rain water harvesting system is needed (Household): 0
- j) Areas where rain water harvesting system is needed (Public): 0
- k) Areas where protection/renovation of existing water sources is needed: 0
- l) Areas where canal required for agriculture purpose: 27
- m) Areas where canal renovated for agriculture purpose: 2
- n) Number of plants needed for afforestation: 60,000
- o) Areas where existing plants need to be protected: 0

⁷The exact location for resource development requirement has been marked in chart paper after 'Dream Mapping Exercise'

Part 2 - Process of Preparation of GP2RP in Bowalguri

The process through which each component of the GP2RP prepared is detailed down along with rationale of each component. The plan components developed by Navauday SHG of Markaz VO (represented in green colour tables) and Markaz VO in Bowalguri GP (represented in blue colour tables) are used for illustrating the process. The VO data represented here is from 16 constituent SHG of Markaz VO. Similar SHG and VO level document were developed by all 96 SHGs and 7 VO in Bowalguri GP.

1. Social Inclusion Plan

The objective of 'Social Inclusion Plan' is to bring the poor households who are left-out of the SHG network into SHG fold of NRLM. A discussion on being part of the SHG network and need for inclusion of people is initiated at SHG level in the light of factors of vulnerability/exclusion in the particular village. The households identified by SHGs are verified by VO/CLF and finalised at GP level using the valid documents available like SECC Data and BPL household list. An inclusion proposal to accommodate the left-out households either by adding into the existing SHGs or by forming new SHGs will be the outcome of this part. The plan will be taken up with concerned NRLM functionaries for appropriate follow-up action.

Navauday SHG - Social Inclusion Plan	
Name of the person who are left out of SHGs	Address
Anuwara Begum	Near the PWD Road, Ward no. 10, Bowalguri
Parbina Khatun	Near Bowalguri Masjid, Ward No. 10, Bowalguri
Kulsuma Khatun	Near Bowalguri Masjid, Ward No. 10, Bowalguri
Banesa Khatun	Near Kabarsthan, Ward No. 10, Bowalguri
Aisha	Ward No. 10, Bowalguri

সামাজিক সমাবেশ

গোঁড়িত অস্তভুক্ত নোহোৰা মহিলাৰ সকলৰ নাম	ঠিকনা
আনুৱাৰা বেগম	বোৱালগুৰি
পৰবিনা খাতুন	এ
কুলসুমা খাতুন	এ
বানেসা	এ
আইশা	এ

Bowalguri Markaz VO - Social Inclusion Plan		
Name of the person who are left out of SHGs	Address	Remarks
Aisha Khatun	Near Abdul Motin Kabarsthan, Ward No. 10, Bowalguri	Widow
Sarala Begum	Near Madrassa School, Ward No. 10, Bowalguri	Poor
Faijun Nehar	Near LP School, Ward No. 8, Bowalguri	Poor
Rebina Yasmin	Near AWC, Ward No. 5, Bowalguri	Poor
Salima Khatun	Near Madrassa School, Ward No. 10, Bowalguri	Poor
Asmina Khatun	Near Jama Masjid, Ward No. 9, Bowalguri	Poor

- Total number of left out people verified by VO: 6
- Number of persons who can be incorporated into existing SHGs: 1
- Number of persons who can be incorporated into new SHGs: 5⁸
- Number of new SHGs that can be formed to accommodate left out persons: 1

সামাজিক সমাবেশ (4)

গোটে অন্তর্ভুক্ত নোহোরা মহিলা সকলৰ নাম	ঠিকনা	মন্তব্য
আশমা খাতুন	বোৱালগুৰি	বিধবা ৫
সৰলা বেগম	মাদ্ৰাসা স্কুল	পৰিষ্কাৰ ১১
ফাইজুন নেহাৰ	"	"
ৰেবিনা য়াসমিন	"	"
সালিমা খাতুন	"	"
আসমিনা খাতুন	"	"

- VO/CLF য়ে চিনাক্ত কৰা গোটে অন্তর্ভুক্ত নোহোৰা মুঠ মহিলাৰ সংখ্যা :- 6
- চলিত গোট সমূহত অন্তর্ভুক্ত কৰিব পৰা মহিলাৰ সংখ্যা :- 1
- নতুন গোটে অন্তর্ভুক্ত কৰিব পৰা মহিলাৰ সংখ্যা :- 5
- অন্তর্ভুক্ত নোহোৰা মহিলা সকলক লৈ কিমানটা গোট গঠন কৰিব পৰা যাব :- 0

3

⁸These five members will be accommodated to a new SHG with additional Members from Taj Mahal VO

2. Entitlement Plan

The government schemes that guarantee individual and household benefits are considered here. The access of each member to schemes like MGNREGS, SBM, NSAP, RSBY and ICDS that were assessed in 'Participatory Assessment of Entitlement' will be looked at along with their eligibility and demand. As part of the Entitlement Access Plan (EAP), the VO sets targets for accessing schemes. These targets are to be followed up by the VO network soon after PAE. The demand will be consolidated at the level of VO and GP with necessary verification or inputs by the Village Organisation.

List of Schemes covered:

1. Mahatma Gandhi national Rural Employment Guarrantee Scheme (MGNREGS)
2. Swachh Bharat Mission (SBM)
3. Integrated Child Development Scheme (ICDS)
4. National Social Assitance Programme (NSAP)
5. Rashtriysa Swasthya Bima Yojana (RSBY)
6. Baideo⁹

MGNREGS

Navauday SHG - Entitlement Plan						
Name of SHG Member	Having a Job Card (✓)	Ready to work (✓)	No. of days job required as per Entitlement Access Plan			
			Apr-Jun 2016	Jul-Sept 2016	Oct-Dec 2016	Jan- March 2017
Aklima Khatun	(✓)	-	-	-	-	-
Runalaila Begum	(✓)	-	-	-	-	-
Amina Khatun	(✓)	(✓)	20	20	30	30
Julfiya Khatun	(✓)	(✓)	25	20	25	20
Safiya Khatun	(✓)	(✓)	30	30	20	30
Nazima Khatun	(✓)	(✓)	35	30	25	10
Sabina Khatun	(✓)	(✓)	25	30	10	35
Nazmina Begum	(✓)	(✓)	30	25	35	10
Amena Khatun	(✓)	(✓)	25	10	35	25
Husnara Khatun	(✓)	-	-	-	-	-
TOTAL			190	165	180	160

⁹Baideo : Assam State funded Pension Scheme for unmarried women above the age of 14

জৰ কাৰ্ড আৰু কাম

গোটৰ সদস্যৰ নাম	জৰ কাৰ্ড আছে (✓)	কাম কৰাৰ বাবে ইচ্ছুক (✓)	কিমান দিনৰ কাম লাগে			
			এপ্ৰিল/ জুন ২০১৬	জুলাই/ চেপ্তেম্বৰ ২০১৬	আক্টোবৰ/ ডিচেম্বৰ ২০১৬	জানুৱাৰী/মাৰ্চ ২০১৭
আকলিমা দাছ	✓	✓	-	-	-	-
ৰূপালাইলা	✓	✓	-	-	-	-
জুনাৰিয়া	✓	✓	২০	২০	৩০	৩০
স্মাৰিতা	✓	✓	২৫	২০	২৫	২০
অমলিনা	✓	✓	৩০	৩০	২০	৩০
নাজিয়া	✓	✓	৩৫	৩০	২৫	১০
চুম্বিনা	✓	✓	২৫	৩০	১০	৩৫
নাজিয়া	✓	✓	৩০	২৫	৩৫	১০
অমলিনা	✓	✓	২৫	১০	৩৫	২৫
শ্ৰীমা	✓	✓	-	-	-	-
মুঠ	১০	৭	১৭০	১৬৫	১৪০	১৬০

I. Public Works that could be undertaken for MGNREGS:

Navauday SHG - Entitlement Plan	
Name of the work	Details of the Work
VO office, Women Work centre	Preliminary work to construct VO Office and Women Work centre in Ward No. 10
Public Road	CC Block Road- Md. Jainaluddin's house to Abdul Razzak's House. Ward Bo. 10
Irrigation canal	Abdul Khaleque's land to Changlimari paddy field. Ward No. 10
Community toilet	Uttar Nuwal Jama Masjid

II. Individual Works that could be undertaken for MGNREGS

Navauday SHG - Entitlement Plan (Table 2.1.2)	
Nature of work	Details of the Work
Pond digging and recharge	In the property of Amena Khatun, Nazmina Khatun, Safia Khatun, Ward No. 10
Construction of cow shed	In the house of Julfia Khatun, Ward no. 10
IBS	In the house of Runalaila, Sabina, Nazima, aaflima, Amina, Ward No. 10
Earth Filling	In the house of Runalaila, Sabina, Nazima, Aflima. Ward No. 10

১। MGNREGS ৰ অধিনত লব পৰা বাজুহৰা কাম সমূহ

কাম সমূহ	কাম সমূহৰ বিৱৰণ
V.O ৰ ঘৰ, SHG ৰ ঘৰ	লোহানগুৰি মাডকাৰ্জ V.O ঘৰ নিৰ্মাণ Ward No 10
ৰাজ	CC Block Road - Md Jainaluddin house to Abdul Razzak house Ward No-10
ফুৰি বাক	Abdul Khaleque land form to Changlimari Paddy field. Ward No-10
ক্ৰেণেল	Big Canal at the land of Abdul Khaleque 500 meters - Ward No-10
Community Toilet বান্ধুহা সোঁচমাৰ	উত্তৰ নোৱাল জামে মসজিদ

২। MGNREGS ৰ অধিনত লব পৰা ব্যক্তিগত কাম সমূহ

কাম সমূহ	কাম সমূহৰ বিৱৰণ
পুখুৰী খন্দা ওচৰ মেৰামতি	আমেনা খাতুন, নাজমিনা খাতুন, সফিয়া খাতুন Ward No-10
গোহালি ঘৰ নিৰ্মাণ	Julfia Khatun ৰ ঘৰ কাম হালি ঘৰ নিৰ্মাণ Ward No-10
IBS	জনালাইলা, ছাবিনা, নাজিমা আফলিমা, আমিনা Ward No-10
Earth Filling	জনালাইলা, ছাবিনা, নাজিমা আফলিমা Ward No-10

Bowalguri Markaz VO - Entitlement Plan								
Name of the SHG	No. of members having Job Card	No. of members who need to be added into existing Job Card	No. of members who need fresh Job Card	No. of members who are ready to work	No. of wok days required as per Entitlement Access Plan			
					Apr-Jun 2016	Jul-Sept 2016	Oct-Dec 2016	Jan-Mar 2017
Navaday SHG	10			7	190	165	180	160
Lion SHG	10			10	85	100	100	160
Moromi SHG	8		2	10	105	90	120	30
Suryamukhi SHG	10			10	240	140	200	315
Junbai SHG	8		2	9	240	330	170	160
Junbai SHG	10			10	235	209	210	345
Kalpana SHG	10			10	235	209	210	345
Kalpana SHG	9		1	10	235	250	290	225
Rupali SHG	10			10	250	200	185	300
Gulap SHG	10			10	280	200	200	250
Nayan Tara SHG	7		3	10	200			
Jannat SHG	10			10	285	265	299	115
Amar SHG	9		1	9	290	190	170	170
Junali SHG	5	5		5	150	100	100	190
Uttar Bowalguri Bhai Bhai				0				
Sunali SHG	9	1		9	400	210	210	180
TOTAL	135	6	9	139	3195	2650	2600	2900

আবেদন করা জর কার্ড আৰু কাম

গোটিৰ নাম	জর কার্ড থকা সদস্যৰ সংখ্যা	জর কার্ড নথি অন্তর্ভুক্ত কৰিব লাগা নতুন সদস্যৰ সংখ্যা	নতুন জর কার্ডৰ প্ৰয়োজন হোৱা নতুন সদস্যৰ সংখ্যা	জর কৰাৰ বাবে ইচ্ছুক নতুন সদস্যৰ সংখ্যা	কাম পৰিমাণ			
					১৫/৭/১৬	১৫/৮/১৬	১৫/৯/১৬	১৫/১০/১৬
১ নবআদায় SHG	10	0	0	7	190	165	180	160
২ লায়ন SHG	10	0	0	10	85	100	100	160
৩ মরমি SHG	8	0	2	10	105	90	120	30
৪ সুর্যমুক্খী SHG	10	0	0	10	240	140	200	315
৫ জুনবাই SHG	8	0	2	9	240	330	170	160
৬ জোন বাই SHG	10	0	0	10	235	209	210	345
৭ কাল্পানা SHG	9	0	1	10	235	250	290	225
৮ কাল্পানা SHG	9	0	1	10	250	200	185	300
৯ কাল্পানা কাইলী SHG	10	0	0	10	280	200	200	250
১০ গুলাপ SHG	10	0	0	10	200			
১১ নয়ান তারা SHG	7	0	3	10				
১২ জন্নাত SHG	10	0	0	10	285	265	299	115
১৩ অমর SHG	9	0	1	9	290	190	170	170
১৪ জুনালী SHG	5	5	0	5	150	100	100	190
১৫ উত্তৰ বোৱালগুৰি ভাই ভাই SHG	9	1	0	9	400	210	210	180
১৬ সুনালী SHG	9	1	0	9	400	210	210	180
মুঠ	135	6	9	139	3195	2650	2600	2900

Bowalguri Markaz VO - Entitlement Plan		
Works identified	Description	Individual/ Community Work
VO House	Ward No. 3- For Markaz VO	Community work
Public Road construction	Ward No. 10- Jaimal Uddin's House to Rajak's house	Community work
Public Road Construction	Ward No. 9	Community work
Public Road Construction	Ward No. 9	Community work
Public Road Construction	Ward No. 10	Community work
Public Road Construction	Ward No. 3	Community work
Irrigation	Ward No. 5	Community work
Canal	Ward No. 10	Community work
Canal	Ward No. 10	Community work

কামৰ চিনাক্তকৰণ

6

চিনাক্ত কৰা কাম সমূহ	বিৱৰণ	ব্যক্তিগত বা ৰাজহুৱা কাম
V. O ঘাট - Nabudhy, SM Laiton, Subanmuk 2 Jambai, Kalpana, Sunali, Amar, Nayana ৩০, Jannali, ৩ H.G. ৱাৰ্ড - নৱভাগ ৩ H.G.	কোৱানকুটি জামাল সান্দু সান্দুনাৰ ঘাটৰে ৩০ ম'ৰ ৰাজহুৱা নিৰ্মাণ	ৰাজহুৱা
ৱাৰ্ড - মোহন ৩ H.G.	CC Black Road Jaimal Uddin house to Abdul Rejak house Ward No-10	৩
ৱাৰ্ড - মাতঙ্গী ৩ H.G.	আব্দুল খালেকৰ ঘাটৰ লৈ চুলি সান ঘাটৰে ৩০ ম'ৰ ৰাজহুৱা নিৰ্মাণ W-9	৩
ৱাৰ্ড - মাতঙ্গী ৩ H.G.	আব্দুল খালেকৰ ঘাটৰ লৈ চুলি সান ঘাটৰে ৩০ ম'ৰ ৰাজহুৱা নিৰ্মাণ - W-9	৩
ৱাৰ্ড - মোহন ৩ H.G.	মোহন সান্দুনাৰ ঘাটৰ লৈ চুলি সান ঘাটৰে ৩০ ম'ৰ ৰাজহুৱা নিৰ্মাণ W-10	৩
ৱাৰ্ড - মাতঙ্গী ৩ H.G.	মাতঙ্গী সান্দুনাৰ ঘাটৰ লৈ চুলি সান ঘাটৰে ৩০ ম'ৰ ৰাজহুৱা নিৰ্মাণ - W-9	৩
ৱাৰ্ড - মোহন ৩ H.G.	মোহন সান্দুনাৰ ঘাটৰ লৈ চুলি সান ঘাটৰে ৩০ ম'ৰ ৰাজহুৱা নিৰ্মাণ - W-5	৩
কৃষিকাজ - নৱভাগ ৩ H.G.	Abdul Khaleque Land to Changlim ari paddy Field. W-10	৩
কেনেল - নৱভাগ ৩ H.G.	Big Canal at the Abdul Khaleque Land-500meter W-10	৩
কেনেল - মোহন ৩ H.G.	Big Canal at the Mohiuddin Land to Abdul Karim Land 500 meters. W-9	৩

৫৭

କୋଳମ: ଶତଶ୍ରୀ ୨୫୦୭.	Salam Land to Abdul Basul Land 200meters W-9	ଶତଶ୍ରୀ
କୋଳମ: ନୟନ ଚଣା ୨୫୦୭.	ଅଗସ୍ତ୍ୟ ଉତ୍ତରୀନତ କାର୍ଡିତ ହେଇନ ଏକାଧାର W-10	ଶତଶ୍ରୀ
କୋଳମ: ଭୈରବ ୨୫୦୭.	ଭୈରବ ଉତ୍ତରୀନତ ଏକାଧାର ଏକାଧାର (ଅତିରିକ୍ତ) 150 ଗିରା - W-5	ଶତଶ୍ରୀ
କାକ୍ଷୁକା (କୋଳମ) ୨୫୦୭.	୧୨୦ ମୋଟାଲ କାକ୍ଷୁକା କାକ୍ଷୁକା କାର୍ଡିତ ନୟନ (କୋଳମ) ନିର୍ମାଣ W-9	ଶତଶ୍ରୀ
କରଦୁଆନ: ଶତଶ୍ରୀ ୨୫୦୭.	୧୨୦ ମୋଟାଲ କାକ୍ଷୁକା କାକ୍ଷୁକା କାର୍ଡିତ (୧୨୦) W-9	୨
କରଦୁଆନ: କରଦୁଆନ ୨୫୦୭.	କୋଳମ କାକ୍ଷୁକା କାର୍ଡିତ କାର୍ଡିତ କାର୍ଡିତ କରଦୁଆନ ନିର୍ମାଣ - W-10	୨
କରଦୁଆନ: ଅମ୍ବଜୋନ (କୋଳମ) ୨୫୦୭.	(ଅ: ଭୈରବ କାର୍ଡିତ କରଦୁଆନ କାର୍ଡିତ - W-10)	୨
କରଦୁଆନ: (କୋଳମ) ୨୫୦୭.	ନୂତନ କୋଳମ (କୋଳମ) କାର୍ଡିତ କାର୍ଡିତ କାର୍ଡିତ - କାର୍ଡିତ - (W-8)	୨
କାର୍ଡିତ କୋଳମ: କୋଳମ ୨୫୦୭.	୧୨୦ ମୋଟାଲ କାକ୍ଷୁକା କାର୍ଡିତ କାର୍ଡିତ କାର୍ଡିତ କାର୍ଡିତ - କାର୍ଡିତ - W-10	୨
କାକ୍ଷୁକା (କୋଳମ) ନୟନ ୨୫୦୭.	କୋଳମ, କାର୍ଡିତ କାର୍ଡିତ, କାର୍ଡିତ କାର୍ଡିତ କାର୍ଡିତ କାକ୍ଷୁକା କାର୍ଡିତ (କୋଳମ) (କୋଳମ) W-10	୨
କାକ୍ଷୁକା (କୋଳମ) ନୟନ ୨୫୦୭.	କାର୍ଡିତ କାର୍ଡିତ କାର୍ଡିତ କାର୍ଡିତ କାର୍ଡିତ କାର୍ଡିତ - W-9	୨

କାକ୍ଷୁକା (କୋଳମ) ନୟନ ୨୫୦୭.	କାର୍ଡିତ କାର୍ଡିତ କାର୍ଡିତ କାର୍ଡିତ କାର୍ଡିତ କାର୍ଡିତ - W-9	୨
୨ - କୋଳମ ୨୫୦୭	କାର୍ଡିତ କାର୍ଡିତ କାର୍ଡିତ କାର୍ଡିତ କାର୍ଡିତ କାର୍ଡିତ - W-10	୨
୩ - କୋଳମ ୨୫୦୭	କାର୍ଡିତ କାର୍ଡିତ କାର୍ଡିତ କାର୍ଡିତ କାର୍ଡିତ କାର୍ଡିତ - W-10	୨
୪ - କୋଳମ ୨୫୦୭	କାର୍ଡିତ କାର୍ଡିତ କାର୍ଡିତ କାର୍ଡିତ କାର୍ଡିତ କାର୍ଡିତ - W-10	୨
୫ - କୋଳମ ୨୫୦୭	କାର୍ଡିତ କାର୍ଡିତ କାର୍ଡିତ କାର୍ଡିତ କାର୍ଡିତ କାର୍ଡିତ - W-10	୨
୬ - କୋଳମ ୨୫୦୭	କାର୍ଡିତ କାର୍ଡିତ କାର୍ଡିତ କାର୍ଡିତ କାର୍ଡିତ କାର୍ଡିତ - W-10	୨
୭ - କୋଳମ ୨୫୦୭	କାର୍ଡିତ କାର୍ଡିତ କାର୍ଡିତ କାର୍ଡିତ କାର୍ଡିତ କାର୍ଡିତ - W-10	୨
୮ - କୋଳମ ୨୫୦୭	କାର୍ଡିତ କାର୍ଡିତ କାର୍ଡିତ କାର୍ଡିତ କାର୍ଡିତ କାର୍ଡିତ - W-10	୨
୯ - କୋଳମ ୨୫୦୭	କାର୍ଡିତ କାର୍ଡିତ କାର୍ଡିତ କାର୍ଡିତ କାର୍ଡିତ କାର୍ଡିତ - W-10	୨
୧୦ - କୋଳମ ୨୫୦୭	କାର୍ଡିତ କାର୍ଡିତ କାର୍ଡିତ କାର୍ଡିତ କାର୍ଡିତ କାର୍ଡିତ - W-10	୨
୧୧ - କୋଳମ ୨୫୦୭	କାର୍ଡିତ କାର୍ଡିତ କାର୍ଡିତ କାର୍ଡିତ କାର୍ଡିତ କାର୍ଡିତ - W-10	୨
୧୨ - କୋଳମ ୨୫୦୭	କାର୍ଡିତ କାର୍ଡିତ କାର୍ଡିତ କାର୍ଡିତ କାର୍ଡିତ କାର୍ଡିତ - W-10	୨

Swachh Bharat Mission

Navauday SHG - Entitlement Plan	
Name of SHG Member who are not having a pucca toilet	Remarks
Aklima Khatun	Documents submitted to PHC
Amina Khatun	Documents submitted to PHC
Safiya Khatun	Documents submitted to PHC
Sabina Khatun	Documents submitted to PHC
Nazima Khatun	Documents submitted to PHC

স্বচ্ছ ভারত মিছন

পকা শৌচাগাৰ নথকা গোটৰ সদস্য সকলৰ নাম	বিৱৰণ
আকলিমা খাতুন	Name List Submitted to PHC
অমিনা "	DO
সফিয়া "	DO
ছাবিনা "	DO
নাজিমা "	DO

Bowalguri Markaz VO - Entitlement Plan			
Name of the SHG	Number of SHG member who are not having a pucca toilet	Number of SHG members who can be given as per SBM Baseline Survey	Number of SHG members who can be updated to SBM Baseline Survey
Navauday SHG	5		
Lion SHG	9		
Moromi SHG	3		
Suryamukhi SHG	0		
Junbai SHG	5		
Junbai SHG	7		
Kalpana SHG	5		
Kalpana SHG	9		
Rupali SHG	7		
Gulap SHG	10		
Nayan Tara SHG	9		
Jannat SHG	9		
Amar SHG	8		
Junali SHG	6		
Uttar Bowalguri Bhai Bhai	0		
Sunali SHG	7		
Total	99		

a) Number of SHG members who can't avail toilet under SBM:0

b) Whether there is a need for Community Toilet? (Y/N): Yes

c) Areas where Community Toilets are needed:

Uttar Bowalguri Jama Masjid, Ward No. 9

d) Whether VO/CLF is ready to maintain Community Toilet? (Y/N): Yes

e) Whether VO/CLF is ready to run Rural Sanitary Mart? (Y/N): Yes

স্বচ্ছ ভারত মিছন (SBM)			
গোটির নাম	পকী শৌচাগার নথকা মুঠ গোটির সদস্য সংখ্যা	মিছনৰ চাৰ্ভে অনুসৰি শৌচাগাৰ নিৰ পৰা মুঠ গোটির সদস্য সংখ্যা	মিছনৰ চাৰ্ভেত অস্তিত্ব কৰিব পৰা মুঠ গোটির সদস্য সংখ্যা
নব্বইদেও সন্থা	5		
লিওন সন্থা	9		
মরুমি সন্থা	3		
সুৰ্যমুক্খি সন্থা	0		
জুনবাই সন্থা	5		
জুনবাই সন্থা	7		
কাল্পানা সন্থা	5		
কাল্পানা সন্থা	9		
ৰূপালি সন্থা	7		
গুলাপ সন্থা	10		
নয়ানতারা সন্থা	9		
জান্নাত সন্থা	9		
অমর সন্থা	8		

- কিমান সংখ্যক গোটির মহিলা-মিছনৰ অধিনত শৌচাগাৰ পোৱাৰ যোগ্য নহয় :- 0
- সন্মুখীয়া শৌচাগাৰ প্ৰয়োজন (হাছে/নাই) :- হাছে (1)
- সন্মুখীয়া শৌচাগাৰ প্ৰয়োজন হোৱা স্থান সমূহ :- 'Uttar Bowalguri Jama Masjid' and etc.
- VO/CLF য়ে সন্মুখীয়া শৌচাগাৰ সমূহ পৰিচালনা কৰাৰ বাবে প্ৰস্তুত নে? :- yes
- VO/CLF য়ে কমেও চিনেটাবি মাট (RSM) আৰম্ভ কৰাৰ বাবে প্ৰস্তুত নে? :- yes

Social Security Pensions

Navauday SHG - Entitlement Plan					
Name of the eligible SHG Member or Family member who are not getting pension	Name of the SHG member (if the beneficiary is not SHG member)	Pension Category (✓)			
		Old Age Pension	Widow Pension	Disability Pension	Any other state specific pension
Joinal Uddin	Runalaila Negum	-	-	Yes	-

পেঞ্চন					
পেঞ্চন নোপোৰা গোটৰ সদস্য বা সদস্যৰ পৰিয়ালৰ যোগ্য স্বস্তি সকলৰ নাম	গোটৰ সদস্যৰ নাম (যদি হিতাধিকাৰী জন গোটৰ সদস্য নহয়)	আচনি সমূহ			
		বৃদ্ধ পেঞ্চন	বিধবা পেঞ্চন	বিকলাঙ্গ পেঞ্চন	অন্যান্য
জৈনাল উদ্দিন	ৰুনালাইলা নেগুম	-	-	✓	-

Bowalguri Markaz VO - Entitlement Plan				
Name of the SHG	Number of Persons who need			
	Old Age Pension	Widow Pension	Disability Pension	Any state specific pension: Baideo
Navaday SHG	0	0	1	0
Lion SHG	3	0	0	0
Moromi SHG	0	1	1	0
Suryamukhi SHG	1	2	0	0
Junbai SHG	0	0	0	0
Junbai SHG	0	0	0	0
Kalpana SHG	0	0	0	1
Kalpana SHG	3	1	0	0
Rupali SHG	3	1	0	0
Gulap SHG	4	0	1	0
Nayan Tara SHG	2	0	2	0
Jannat SHG	2	3	0	0
Amar SHG	1	0	0	0
Junali SHG	0	3	0	0
Uttar Bowalguri Bhai Bhai	0	0	0	0
Sunali SHG	0	1	0	0
Total	19	12	5	1

পেঞ্চন :

গোটাৰ নাম	প্রয়োজন হোৱা পেঞ্চন মুঠ হিতাধিকাৰী			
	বৃদ্ধ পেঞ্চন	বিধবা পেঞ্চন	বিকলাঙ্গ পেঞ্চন	বাইদেউ পেঞ্চন
১ নাবাদয় SHG	০	০	১	০
২ লায়ন SHG	৩	০	০	০
৬ মরমি SHG	০	১	১	০
৪ সূৰ্যমুক্ৰী SHG	১	২	০	০
৩ জোনাকী SHG	০	০	০	০
৫ জোনাকী SHG	০	০	০	০
৭ বালপনা SHG	০	০	০	০
৮ বালপনা SHG	৩	১	০	০
৯ কাপানা SHG	৩	১	০	১
১০ গোলাপ SHG	৪	০	১	০
১১ নয়নতৰা SHG	২	০	২	০
১২ জন্নাত SHG	২	৩	০	০
১৩ অমৰ SHG	১	০	০	০
১৪ জোনাকী SHG	০	৩	০	০
১৫ উত্তৰ বোৱালগুৰি ভাই ভাই	০	০	০	০
১৬ সুনালি SHG	০	১	০	০
মুঠ	(১৯)	(১২)	(৫)	(১)

Integrated Child Development Scheme

Navaday SHG - Entitlement Plan						
Name of the eligible SHG Member or Family member who wants benefit from Aanganwadi	Name of the SHG member (if the beneficiary is not SHG member)	Beneficiary Category (✓)				
		Pregnant women	Lactating women	Children between the age of 0-3	Children between the age of 3-6	Adolescent girls
Aklika Khatun		(✓)	-	(✓)	(✓)	-
Runalaila Begum		-	-	-	-	-
Amina Khatun		-	-	-	(✓)	(✓)
Julfiya Khatun		(✓)	-	(✓)	(✓)	-
Safiya Khatun		-	(✓)	(✓)	(✓)	-
Nazima Khatun		-	-	(✓)	(✓)	-
Sabina Khatun		-	(✓)	-	(✓)	-
Nazmina Begum		-	(✓)	(✓)	(✓)	-
Amena Khatun		(✓)	-	-	-	-
Husnara Khatun		-	-	-	-	-

ICDS						
অংগনবাড়ীৰ সা-সুবিধা বাবে যোগ্য গোটৰ মহিলা বা পৰিয়াল সদস্যৰ নাম	গোটৰ সদস্যৰ নাম (যদি হিতাধিকাৰী জন গোটৰ সদস্য নহয়।	হিতাধিকাৰী				
		গৰ্ভৱতী মহিলা	দুগ্ধ পান কৰোৱা মাতৃ	০-৩ বছৰৰ শিশু	৩-৬ বছৰৰ শিশু	কিশোৰী
আফগলিমা মাতুন		✓	-	১	১	-
আমলিনা		-	-	-	১	১
জুলমিয়া		✓	-	১	১	-
স্বপ্নমিয়া		-	১	১	২	-
নাজমিনা		-	-	১	১	-
নাজিয়া		-	১	২	১	-
ছাৰিনা		-	১	-	১	-
আফ্ৰিনা		⊖	-	-	-	-

Financial Inclusion and Others

Navauday SHG - Entitlement Plan				
Name of SHG Member (✓)	Financial Inclusion and Others			No. of persons who need Aadhaar Card
	Need a valid Health Card (✓)	Need Ration Card	No. of persons who need Bank Account	
Aklika Khatun	(✓)	(✓)	0	3
Runalaila Begum	(✓)	-	0	2
Amina Khatun	(✓)	-	0	4
Julfiya Khatun	(✓)	(✓)	0	4
Safiya Khatun	(✓)	-	0	5
Nazima Khatun	(✓)	(✓)	0	4
Sabina Khatun	(✓)	(✓)	0	5
Nazmina Begum	(✓)	(✓)	0	4
Amena Khatun	(✓)	-	0	4
Husnara Khatun	(✓)	-	0	2

বিত্তীয় সমাবেশ আৰু অন্যান্য

গেটিৰ সদস্যৰ নাম	বিত্তীয় সমাবেশ			
	সেৱাৰ কাৰ্ডৰ প্ৰয়োজন (✓)	বেচন কাৰ্ডৰ প্ৰয়োজন (✓)	কে.ক.কে.ডি.টিৰ প্ৰয়োজন হোৱা সদস্যৰ সংখ্যা	আধাৰ কাৰ্ড প্ৰয়োজন হোৱা সদস্যৰ সংখ্যা
আবলিলা খাতুন	✓	✓	0	3
ৰুনালাইলা	✓	X	0	2
আমিনা	✓	X	0	4
জুলফিয়া	✓	✓	0	4
নাজিমা	✓	X	0	5
সাবিনা	✓	✓	0	4
সফিয়া	✓	✓	0	5
নাজমিনা	✓	✓	0	4
নাজিমা	✓	X	0	4
হুসনাৰা	✓	X	0	2
		5		37

Bowalguri Markaz VO - Entitlement Plan				
Name of the SHG	ICDS (Number of persons who need service)			
	Pregnant women	Lactating women	Children between the age of 0-3	Children between the age of 3-6
Navaday SHG	3	3	5	8
Lion SHG	1	1	3	4
Moromi SHG	0	0	3	1
Suryamukhi SHG	1	5	1	1
Junbai SHG	0	0	1	5
Junbai SHG	0	0	3	5
Kalpana SHG	2	2	4	4
Kalpana SHG	1	2	0	0
Rupali SHG	0	6	6	4
Gulap SHG	0	2	3	3
Nayan Tara SHG	0	3	5	3
Jannat SHG	1	1	2	2
Amar SHG	0	0	3	3
Junali SHG	0	2	3	3
Uttar Bowalguri Bhai Bhai	0	0	0	0
Sunali SHG	3	2	0	6
Total	12	29	42	52

Bowalguri Markaz VO - Entitlement Plan				
Name of the SHG	Financial Inclusion and Others (No. of persons who need)			
	Valid Health Card	Ration Card	Bank Account	Aadhaar Card
Navaday SHG	10	5	0	37
Lion SHG	10	2	1	47
Moromi SHG	10	2	1	38
Suryamukhi SHG	10	3	1	58
Junbai SHG	10	4	5	47
Junbai SHG	10	3	0	62
Kalpana SHG	10	5	0	47
Kalpana SHG	10	4	1	27
Rupali SHG	10	7	0	50

Name of the SHG	Financial Inclusion and Others (No. of persons who need)			
	Valid Health Card	Ration Card	Bank Account	Aadhaar Card
Gulap SHG	10	10	10	57
Nayan Tara SHG	10	8	1	43
Jannat SHG	10	3	1	47
Amar SHG	10	4	8	55
Junali SHG	10	3	1	34
Uttar Bowalguri Bhai Bhai	10	0	0	0
Sunali SHG	10	0	0	44
Total	160	63	30	692

ICDS, বিত্তীয় সমাবেশ আৰু অন্যান্য

৭

গোটৰ নাম	ICDS ৰ সা-সুবিধাৰ প্ৰয়োজন হোৱা মুঠ ব্যক্তিৰ সংখ্যা					বিত্তীয় সমাবেশ বা অন্যান্য সা-সুবিধা			
	পৰিষ্কাৰ মাহ	মুঠ পাল কৰোৱা মুঠ	০-৩ বছৰৰ শিশু	৩-৬ বছৰৰ শিশু	কিশোৰী	বেংক কাৰ্ড	বেচন কাৰ্ড	বেংক একাউন্ট	আধাৰ কাৰ্ড
১ নৰসিংদেৱী SHG	3	3	5	8	1	10	5	0	37
২ নোৱাৰু SHG	1	1	3	4	1	10	2	1	47
৩ অম্বিকা SHG	0	0	3	1	0	10	2	1	38
৪ সুমতি SHG	1	5	1	1	0	10	3	1	58
৫ জোনকী SHG	0	0	1	5	1	10	4	5	47
৬ বৰদৈৰী SHG	0	0	3	5	3	10	3	0	62
৭ বৰদৈৰী SHG	2	2	4	4	0	10	5	0	44
৮ বৰদৈৰী SHG	1	2	0	0	2	10	4	0	27
৯ বৰদৈৰী SHG	0	5	6	84	84	10	7	0	50
১০ বৰদৈৰী SHG	0	2	3	2	1	10	10	10	57
১১ বৰদৈৰী SHG	0	3	5	3	2	10	8	1	43
১২ বৰদৈৰী SHG	0	1	2	2	0	10	2	1	47
১৩ অম্বিকা SHG	0	0	3	3	7	10	8	8	55
১৪ জোনকী SHG	0	2	2	3	1	10	3	1	34
১৫ বিত্তীয় সমাবেশ আৰু অন্যান্য SHG	0	0	0	0	0	10	0	0	0
১৬ জোনকী SHG	3	2	0	6	0	10	0	0	44
মুঠ	12	29	42	52	23	150	63	21	690

১০

3. Livelihood and Credit Plan

Various livelihood opportunities available in the village as well from government programmes are explored in this part. The interest for agriculture, animal husbandry, Micro-Enterprises and skill training and placement (DDU-GKY) are listed down here. SHG members have access to financial support from their own SHG, banks and NRLM. These sources were given more focus while preparing livelihood and credit plan. The existing livelihood support schemes are also discussed during the preparation of this part. Various kinds of support needed for each livelihood options are identified with necessary decisions or suggestions by SHGs and Village Organisations.

Farming and Animal Husbandry

Navauday SHG - Livelihoods Plan				
Name of the SHG member who are interested in farming	Farming			Support needed (agriculture inputs, loan etc.)
	Individual/ Group	Land (✓)		
		Own	Lease	
Aklima Khatun	Individual	(✓)		Power-tiller, agriculture loan
Runalaila Begum	Individual	(✓)	(✓)	Agriculture loan
Amina Khatun	Individual	(✓)		Agriculture loan
Julfiya Khatun	Individual	(✓)		Power-tiller
Safiya Khatun	Individual	(✓)		Water Pump
Nazima Khatun	Individual	(✓)		Power pump
Sabina Khatun	Individual	(✓)		Water pump
Nazmina Begum	Individual	(✓)		Water pump
Amena Khatun	Individual	(✓)	(✓)	Water pump
Runalaila, Julfiya, Aklima	Group	-		

কৃষি				
কৃষি ক্ষেত্রত জড়িত বা কৃষিত ইচ্ছুক গোটির সদস্যব নাম	কৃষি			প্রয়োজন হোবা সা-সুবিধা সমূহ (কৃষি ক্ষেত্রত প্রয়োজনীয় সা-সজুলি, লোন ইত্যাদি)
	ব্যক্তিগত বা সমূহিক	কৃষি ভূমি		
		নিজা	আধি	
কুনালাইলা বেগম	ব্যক্তিগত	✓		পারব টিলার, কৃষি যন্ত্র
জুন মিনমা	✓	✓	✓	কৃষি যন্ত্র
আমেনা	✓	✓		কৃষি লোন
জামিনা	✓	✓		পারব যন্ত্র
নাজমিনা	✓	✓		জ্বাট
নাজিমা	✓	✓		পারব যন্ত্র
শাজামিনা	✓	✓		পারব যন্ত্র
হুমায়িনা	✓	✓		জ্বাট
আমেনা	✓	✓	✓	ইঞ্জিন মিনিচ, জ্বাট
কুনালাইলা, জুন মিনমা, আমেনা	সামূহিক	X	✓	

Navauday SHG - Livelihoods Plan		
Name of the SHG member who are interested in Animal Husbandry	Animal husbandry Item (poultry, goat rearing, piggery etc.)	Support needed (loan, other support etc.)
Safiya	Goat rearing	Loan needed to make shed
Amina	Goat and cattle rearing	Loan needed to make shed
Julfiya Khatun	Goat, cattle rearing and poultry	Loan needed to make shed
Runalaila	Cattle rearing	Loan needed to make shed
Sabina	Cattle rearing	Loan needed to make shed
Nazima	Cattle rearing	Loan needed to make shed
Nazmina	Cattle rearing	Loan needed to make shed
Aaklima	Cattle rearing	Loan needed to make shed

পশু পালন

পশু পালনত জড়িত বা ইচ্ছুক গোটৰ সদস্যৰ নাম	হাঁহ-কুকুৰা পালন, ছাগলী পালন, গাহৰি পালন ইত্যাদি	প্রয়োজন হোৱা সা-সুবিধা (লোন বা অন্যান্য)
জুলফিয়া খাতুন	ছাগলী, গৰু পালন হাঁহ পালন	সেহাৰনি ঘৰ, লোন
শুভমিয়া	ছাগলী পালন	সেহাৰনি ঘৰ, লোন
অমিনা	ছাগলী পালন	সেহাৰনি ঘৰ,
অমিনা	গৰু পালন	লোন, সেহাৰনি ঘৰ
কনানাছা	গৰু পালন	লোন সেহাৰনি ঘৰ
ছাগলী	গৰু পালন	লোন সেহাৰনি ঘৰ
নাজিয়া	গৰু পালন	লোন, সেহাৰনি ঘৰ
নাজিয়া	গৰু পালন	সেহাৰনি ঘৰ, লোন
সেহাৰনিয়া	গৰু পালন	সেহাৰনি ঘৰ, লোন

Bowalguri Markaz VO - Livelihoods Plan					
Name of the SHG	Number of members who are interested in Farming		Land		Animal husbandry
	Individual	Group	Own	Lease	
Navauday SHG	9	3	9	3	9
Lion SHG	7	3	8	2	10
Moromi SHG	7	0	5	2	10
Suryamukhi SHG	9	0	9	2	10
Junbai SHG	10	0	6	4	2
Junbai SHG	10	0	5	5	10
Kalpana SHG	10	0	10	0	10
Kalpana SHG	1	9	0	10	10
Rupali SHG	10	0	0	10	10
Gulap SHG	10	0	8	2	10
Nayan Tara SHG	10	0	6	4	10
Jannat SHG	10	0	3	7	10
Amar SHG	10	0	4	6	10
Junali SHG	7	0	6	1	10
Uttar Bowalguri Bhai Bhai	0	0	0	0	0
Sunali SHG	10	0	9	1	10
Total	130	15	88	59	141

কৃষি আৰু পশুপালন : জীৱিকাৰ সূচী 10

গোটিৰ নাম	কৃষিক্ষেত্ৰত ইচ্ছুক মুঠ সদস্যৰ সংখ্যা				পশুপালন
	ব্যক্তিগত	সামূহিক	খেতি মাটি		
			নিজ	ভাৰি	
নব্বৈদিন SHG	9	3	9	3	9
লিঅন SHG	7	3	8	2	10
মৰমী SHG	7	0	5	2	10
সুৰ্যমুখী SHG	9	0	9	2	10
জোনকালী SHG	10	0	6	4	10
জোনকালী SHG	10	0	5	5	2
কাল্পনা SHG	10	0	10	0	10
জান্নাত SHG	10	0	0	10	10
গোলাপী SHG	10	0	0	10	10
নয়নতৰা SHG	10	0	8	2	10
জান্নাত SHG	10	0	6	4	10
জলি SHG	10	0	3	7	10
জোনকালী SHG	10	0	4	6	10
জোনকালী SHG	7	0	6	1	10
জোনকালী SHG	0	0	0	0	0
জোনকালী SHG	10	0	9	1	10
মুঠ	130	15	88	59	141

Micro - Enterprises, Skill Training and Placement

Navauday SHG - Livelihoods Plan		
Name of the SHG member who are interested to start ME	Micro Enterprises	
	Description of ME (Production, Trading and Service)	Individual/Group
Runalaila Begum	Masala Business	Individual
Nazmina	Raw Food Business	Individual
Aaflima	Food Grain Business	Individual

ক্ষুদ্র ব্যবসায়

ক্ষুদ্র ব্যবসায়ত জড়িত বা ক্ষুদ্র ব্যবসায়ত ইচ্ছুক গোটৰ সদস্যৰ নাম	ক্ষুদ্র ব্যবসায়	
	ব্যৱসায় সমূহৰ বিৱৰণ	ব্যক্তিগত বা সামূহিক
ৰুনালাইলা বেগম	মচলাৰ ব্যবসায়	ব্যক্তিগত
নাজমিনা	কোচামালৰ ব্যবসায়	ব্যক্তিগত
আফলিমা	খাদ্যৰ ব্যবসায়	ব্যক্তিগত

কৌশল প্রশিক্ষন আৰু নিযুক্তি

কৌশল প্রশিক্ষনৰ প্ৰয়োজন হোৱা গোটৰ সদস্য বা পৰিয়ালৰ সদস্যৰ নাম	গোটৰ সদস্যৰ নাম (যদি প্রশিক্ষনৰ প্ৰয়োজনীয় ব্যক্তিজন গোটৰ সদস্যৰ নহয়)	নিযুক্তিৰ স্থানৰ চয়ন		
		জিলাত	বাজ্যত	বাজ্যৰ বাহিৰত

Bowalguri Markaz VO - Livelihoods Plan									
Name of the SHG	Micro Enterprises					Skill Training and Placement			
	Production	Trading	Service	Individual	Group	Number of needy persons	Preference for placement		
							Within district	With in State	Out-side State
Navauday SHG	0	3	0	3		0	0	0	
Lion SHG	6	2	0	8		1	0	1	
Moromi SHG	6	1	0	7		0	0	0	
Suryamukhi SHG	1	2	0	3		0	0	0	
Junbai SHG	5	2	0	7		6	0	3	
Junbai SHG	0	7	0	7		3	6	0	
Kalpana SHG	0	5	0	5		0	1	0	
Kalpana SHG	0	7	0	7		0	0	0	
Rupali SHG	1	0	0	1		0	0	0	
Gulap SHG	5	2	0	7		6	6	0	
Nayan Tara SHG	7	0	0	7		4	4	0	
Jannat SHG	0	6	1	7		4	4	0	
Amar SHG	3	4	0	7		1	1	0	
Junali SHG	0	3	0	3		0	0	0	
Uttar Bowalguri Bhai Bhai	0	0	0	0		0	0	0	
Sunali SHG	2	3	0	5		0	0	0	
TOTAL	36	47	1	84		25	22	3	

শুধু বারসায়, কৌশল প্রশিক্ষণ আৰু সংস্থাপন (11)

গোটিৰ নাম	শুধু বারসায়					কৌশল প্রশিক্ষণ আৰু সংস্থাপন			
	উৎপাদন (Production)	বৈপ্লব (Trading)	সেৱা (Service)	ব্যৱসায়	সংগঠন	মুঠ সংগঠন সংখ্যা	সিদ্ধিৰ স্থানসমূহৰ ব্যৱহাৰ		
							সিদ্ধিৰ স্থানসমূহৰ ভিতৰে	অন্য স্থানসমূহৰ ভিতৰে	অন্য স্থানসমূহৰ বাহিৰে
নৱশ্ৰীমতী সনজ	0	3	0	3	0	1	0	0	0
বোৱাইলুৱা সনজ	06	2	0	8	0	1	0	1	0
সৰ্বস্বাস্থ্য সনজ	06	1	0	7	0	1	0	0	0
জগদীশ্বৰী সনজ	1	2	0	3	0	0	0	0	0
জোনকটী সনজ	0	2	0	2	0	0	0	0	0
জোনকটী সনজ	0	7	0	7	0	0	0	0	0
জোনকটী সনজ	0	5	0	5	0	0	0	0	0
জোনকটী সনজ	0	7	0	7	0	0	0	0	0
জোনকটী মহিলা সনজ	1	0	0	1	0	0	0	0	0
জোনকটী সনজ	5	2	0	7	0	6	0	0	0
নয়নতারা সনজ	7	0	0	7	0	4	0	0	0
কুম্ভীৰী সনজ	0	0	1	1	0	0	0	0	0
কুম্ভীৰী সনজ	3	4	0	7	0	4	0	0	0
কুম্ভীৰী সনজ	0	3	0	3	0	1	0	0	0
কুম্ভীৰী সনজ	0	0	0	0	0	0	0	0	0
কুম্ভীৰী সনজ	2	3	0	5	0	0	0	0	0
মুঠ	36	47	1	84		25	22	3	

Credit Plan

Credit Plan (April 2016 to March 2017)

Navauday SHG - Livelihoods Plan				
Name of the member	Purpose (Consumption, Income Generation etc.)	Amount needed	Month	Remarks
(Source of Credit)				
Aklima Khatun	Paddy Business	2,00,000	August	CIF ¹⁰
Runalaila Begum	Spice grinding Machine	60,000	June	CIF
Amina Khatun	For Farming	30,000	July	CIF
Julfiya Khatun	For Farming	30,000	June	CIF
Safiya Khatun	Fishery	50,000	July	CIF
Nazima Khatun	Raw material Business	50,000	June	CIF
Sabina Khatun	Cattle rearing	15,000	July	CIF
Nazmina Begum	Fishery	40,000	July	CIF
Amena Khatun	Fishery and farming	30,000/20,000	June	CIF
Husnara Khatun				

স্বানব পৰিকল্পনা (এপ্রিল ২০১৬ ব পৰা মাৰ্চ ২০১৭)

সদস্যৰ নাম	স্বানব উদ্দেশ্য	স্বানব পৰিমাণ	মাহ	স্বানব উৎস
ৰুনালাইলা	সৰুনা চাৰি কৰাৰ বাবে মেচিন কিনিবলৈ	৬০,০০০	জুন	CLF
আমিনা	বাঁহৰ কৌ- ব্যৱসায়	২০০০০	আগষ্ট	CLF
জুলফিয়া	মেচিন বাবে	৩০০০০	জুন	CLF
আমিনা	মেচিন বাবে মীন পালন	২০০০০ ৩০,০০০	জুলাই	CLF
নাজমা	কোচাৰ ব্যৱসায়	৫০০০০	জুন	CLF
শুফিয়া	মীন পালন	৫০০০০	জুলাই	CLF
তুসবিনা	গৰু পালন	১৫০০০	জুলাই	CLF
আমেনা	মীন পালন মেচিন বাবে	৩০০০০ ২০০০০	জুন	CLF
নাজমিনা	মীন পালন	৪০০০০	জুলাই	CLF

545000

¹⁰CIF (Community Investment Fund) available with the CLF is the major source of finance

Bowalguri Markaz VO - Livelihoods Plan						
Name of the SHG	Amount needed under various category					
	RF	Linkage Loan	VRF	CIF	Livelihood Fund	Any other fund
Navaday SHG	0	1,00,000		0	5,45,000	
Lion SHG	0	50,000		30,000	1,60,000	
Moromi SHG	0	50,000		0	1,05,000	
Suryamukhi SHG	0	50,000		30,000	29,00,000	
Junbai SHG	0	50,000		0	1,20,000	
Junbai SHG	0	50,000		0	4,92,000	
Kalpna SHG	0	1,00,000		0	6,00,000	
Kalpna SHG	0	1,00,000		30,000	1,08,000	
Rupali SHG	15,000	50,000		0	1,00,000	
Gulap SHG	0	50,000		30,000	70,000	
Nayan Tara SHG	0	50,000		30,000	1,49,000	
Jannat SHG	0	50,000		0	2,80,000	
Amar SHG	0	50,000		0	1,26,000	
Junali SHG	0	1,00,000		30,000	4,45,000	
Uttar Bowalguri Bhai Bhai	0	0		0	0	
Sunali SHG	0	50,000		0	3,60,000	
TOTAL	15,000	9,50,000		1,80,000	34,56,000	

খণ্ডৰ সূচী (13)

গোটৰ নাম	প্ৰয়োজন হোৱা খণ্ড					
	RF	লিংকজ লোন	VRF	CIF	জীৱিকাৰ পুঁজি	অন্যান্য পুঁজি
নৱদেৱী SHG	0	1,00,000	0	0	5,45,000	
নৱদেৱী SHG	0	50,000	0	30,000	1,60,000	
নৱদেৱী SHG	0	50,000	0	0	1,05,000	
নৱদেৱী SHG	0	50,000	0	30,000	2,90,000	
নৱদেৱী SHG	0	50,000	0	0	1,20,000	
নৱদেৱী SHG	0	50,000	0	0	4,92,000	
নৱদেৱী SHG	0	1,00,000	0	0	6,00,000	
নৱদেৱী SHG	0	1,00,000	0	30,000	1,08,000	
নৱদেৱী SHG	15,000	50,000	0	0	1,00,000	
নৱদেৱী SHG	0	50,000	0	30,000	70,000	
নৱদেৱী SHG	0	50,000	0	30,000	1,49,000	
নৱদেৱী SHG	0	50,000	0	0	2,80,000	
নৱদেৱী SHG	0	50,000	0	0	1,26,000	
নৱদেৱী SHG	0	1,00,000	0	30,000	4,45,000	
নৱদেৱী SHG	0	0	0	0	0	
নৱদেৱী SHG	0	50,000	0	0	3,60,000	
মুঠ	15,000	9,50,000	0	1,80,000	34,56,000	

4. Infrastructure Development Plan

The availability of necessary basic infrastructure in the village ensures better service delivery and it can make improvements in the life of the local communities. Major infrastructure includes public amenities, public sanitation and connectivity. So this part captures the demand for new public infrastructures as well as demand for the renovation of existing infrastructures in the village. The demand is captured through a 'Dream Mapping Exercise'¹¹ done at the level of VO/CLF. The possible option to respond to this demand is the GPDP and other financial allocations from Gram Panchayat and Central and State governments.

Description of the demand for Public Amenities/Public sanitation/Connectivity	Location	Whether the demand is for new infrastructure (Y/N)	Whether the demand is for repairing of the existing infrastructure (Y/N)
VO House for the VO	Ward No. 10	No	Repairing
Construction of Road	Ward No. 10	Yes	
Construction of Road	Ward No. 1	Yes	
Construction of Road	Ward No. 3	No	Repairing
Construction of Road	Ward No. 5	Yes	
Canal	Ward No. 2	Yes	
Canal	Ward No. 9	Yes	
Canal	Ward No. 10	Yes	
Canal	Ward No. 8	Yes	
Canal	Ward No. 9	Yes	

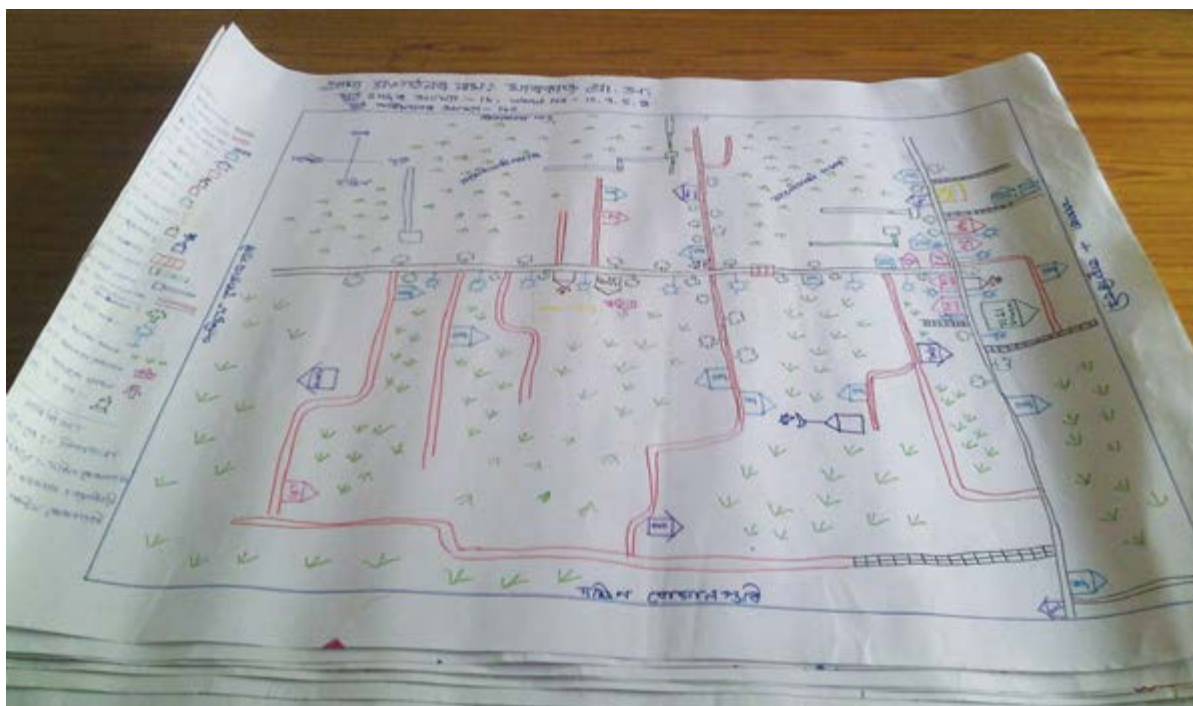

Dream Mapping activity done by Markaz VO. Through the map the VO demonstrated the demand for resource and infrastructure development

¹¹Dream Mapping Exercise is an activity through which the VOs identified the public infrastructures and natural resources in their Panchayats and listed down their dream for their village. This helped the SHGs in locating the infrastructure needed in the Panchayats and the potential resources that could be used by the women in enhancing their livelihoods.

5. Resource Development Plan

The plan for protection and development of natural resources like water, forest, soil other locally available resources is also part of GP2RP. The relevance of such natural resources in the day to day life of the local communities and scope for utilisation of such resources for the sustainable livelihood of the SHG members are also looked. This part is also captured along with 'Dream Mapping Exercise' done in the VO/CLF. MGNREGS and other resource development schemes can be used to respond to this part of the plan.

The demand for various for resource development requirements by Markaz VO are listed down here.

- a. Available barren land in your area (Hectare): 0
- b. Areas where land preparation is needed for agriculture purpose: 0
- c. Areas where public ponds are needed: 0
- d. Number of ponds that need to be renovated: 0
- e. Areas where public wells are needed:0
- f. Number of public wells that need to be renovated: 0
- g. Areas where public tube wells are needed: 1
- h. Number of public tube wells that need to be renovated: 0
- i. Areas where rain water harvesting system are needed (Household): 0
- j. Areas where rain water harvesting system are needed (Public):0
- k. Areas where protection/renovation of existing water sources is needed: 0
- l. Areas where canals are needed for agriculture purpose: 5
- m. Areas where canals need to be renovated for agriculture purpose: 1, Abdul Khalaque land to Abdul Salam's Land
- n. Number of plants needed for afforestation: 16000
- o. Areas where existing plants need to be protected: 0

Part 3 – General Points

Preparations for GP2RP

The Kudumbashree-NRO team developed the GP2RP concept and process based on its experience of the PRI-CBO Convergence pilot projects in 242 GPs in 6 States. Though each State needs to devise a separate roll out strategy, following steps were generally arrived at, to meet the objective of the activity in the field.

- Preparation of a basic framework for keeping the objective of the activity and the field situation in the mind. The learning from Kudumbashree experiments in Kerala was used to prepare this basic framework.
- Piloting the module in different partner states and making necessary modifications according to the field scenario.
- Orientation of the field team and preparation of State specific Module incorporating the valid inputs
- Capacitation of Local Resource Group along with PR Members at State/Block level.
- Finalisation of the GP2RP Preparation Plan in consultation with CBO and PRI.
- Capacitation of the office-bearers of SHG and VO/GPLF/CLF by the LRG members.
- Preparation of SHG Registers and submission of the Plan to the VO/CLF
- Preparation of VO/CLF Registers and consolidation of the Plans to prepare GP level Register.
- Preparation of different plans by VO/CLF and submission of the same with GP, Departments and SRLM functionaries.

How to take it forward?

- Convening a meeting of the VO leaders and the Local Resource Groups(LRG) with the Gram Panchayat committee for presenting the GP2RP plan
- Discussion on the components of GP2RP, except the credit plan with the Panchayat committee
- Approval of the GP2RP by the panchayat with the signature of the president, secretary and the seal of the Gram Panchayat
- Meeting of the VO leaders with concerned working groups of GPDP for prioritisation
- Submission of the prioritised plan in the Gram Sabha
- Submission of one copy of GP2RP to the BMMU for follow up on the credit plan, micro plan and the inclusion plan

Conclusion

The involvement of the CBO network in the entire GP2RP process was a revelation for the Panchayats about the capability of the CBO to identify and plan for the local economic development of the village. The consolidation of the demand plan of the various livelihood, social security, resource development and basic infrastructural goods and services by the SHG network has boosted their confidence and increased their enthusiasm and leadership skills to involve themselves in matters of public affairs and development.

Part 4 – Photographs of GP2RP from Assam

Photographs of the GP2RP process from various pilot Gram Panchayats in Assam:



Block level Orientation for LRG at Laharighat Block, Morigaon District, Assam



VO Orientation at Laharighat GP, Laharighat Block, Morigaon District, Assam



Plan preparation at SHG, Baraguri GP, Bajiagaon Block, Nagaon District, Assam



Dream mapping exercise at VO level in Laharighat Block



VO Consolidation at Kushtoli GP, Laharighat Block



GP2RP Plan handed over to GP President and Secretary by VO President at Tulsibori GP, Laharighat Block



Review of VO Plan by GP Secretary at Rajagadhua GP, Laharighat Block

ANNEXURE - The original GP2RP prepared in Assamese language

গাওঁ পঞ্চায়ত দৰিদ্ৰতা দূৰিকৰণ পৰিকল্পনা ২০১৬-১৭
GRAM PANCHAYAT POVERTY REDUCTION PLAN (GP2RP) 2016-17
PRI - CBO Convergence Project

(GP - REGISTER) - BOWALGURI

GP - বেজিষ্টাৰ

National Rural Livelihoods Mission
Govt. of India
Assam State Rural Livelihoods Mission Society
Govt. of Assam

Kudumbashree
Kerala State Poverty Eradication Mission
Govt. of Kerala

Block Mission Management Unit, Laharight
Morigaon, Assam



১০/০৬/১৬

তথ্য

গাওঁ পঞ্চায়ত পৰ্যায়ৰ সংগঠনৰ নাম : —

পঞ্চায়তৰ নাম : *Bowal guri.*

ব্লক : *Lahurighat*

জিলা : *Morigaon*

ৰাজ্য : *Assam*

ফোন নম্বৰ : —

পঞ্জীয়ন নম্বৰ : —

গঠনৰ তাৰিখ : —

বেংকৰ নাম : —

বেংক একাউন্ট নম্বৰ : —

VOIC/F ৰ সংখ্যা : *7*

SHG ৰ সংখ্যা : *96*

বিশেষ শ্ৰেণীৰ গোটৰ সংখ্যা : *0*

SHG ৰ সদস্য					
SC	ST	OBC	MINORITY	GEN	মুঠ
<i>0</i>	<i>96</i> <i>136</i>	<i>9</i>	<i>780</i>	<i>0</i>	<i>925</i>

CBO (SHG/VO/CLF) ৰেজিষ্টাৰ

ক্রমিক নং	VO/CLF ৰ নাম	মুঠ গোটৰ সংখ্যা	মুঠ সদস্যৰ সংখ্যা	সভানেত্রী/ সম্পাদিকাৰ চহী	ফোন নম্বৰ
1	Bowalguni Markag v.o	16	160	Rumalath Begum Rmila	8399955548
2	Bowalguni Ashik v.o	14	140	Jahannara Begum.	887645087
3	Jannat v.o	12	120	Najiba Khatun	8876423216
4	Tajmahal v.o	13	130	Gul Nuhau	8723089836
5	Milijuli v.o	13	133	Elmadpari	9401038081
6	Abe Kawdar v.o	14	140	Murshida	7670073860
7	Modina v.o	14	142	Sulima	8876103291
		96	925		

সামাজিক সমাবেশ

VO/CLF ৰ নাম	গোটত অন্তৰ্ভুক্তিৰ বাবে চিনাক্ত কৰা মুঠ সদস্যৰ সংখ্যা	মন্তব্য
Bawal guri Markaz v.o	6	বিধায়, দুসীয়া-
Bawal guri Ashik v.o	24	দুসীয়া-
Jammat v.o.	0	0
Tajmahal v.o.	7	বিধায়, দুসীয়া-
Meli jule v.o	30	দুসীয়া-
Abe Kawsar v.o.	55	বিধায়, দুসীয়া-
Modi'ara. v.o.	24	বিধায়, দুসীয়া-
	146	

- গোটত অন্তৰ্ভুক্ত নোহোৱা চিনাক্ত কৰা মুঠ সদস্যৰ সংখ্যা :- 146
- চলিত গোটত অন্তৰ্ভুক্ত কৰিব পৰা মুঠ সদস্যৰ সংখ্যা :- 6
- নতুন গোটত অন্তৰ্ভুক্ত কৰিব পৰা মুঠ সদস্য সংখ্যা :- 140
- মুঠ কিমানটা নতুন গোট গঠন কৰিব লাগিব :- 14

MGNREGS:-**জৰ কাৰ্ড আৰু কামৰ আবেদন**

VO/CLF ৰ নাম	জৰ কাৰ্ড প্ৰকাৰ	শ্ৰমিক চান্দসং সংখ্যা	জৰ কাৰ্ডত নাম অন্তৰ্ভুক্ত কৰিব লগা শ্ৰমিক চান্দসং সংখ্যা	নতুন জৰ কাৰ্ড প্ৰয়োজন হোৱা শ্ৰমিক চান্দসং সংখ্যা	কাম কৰাৰ বাবে শ্ৰমিক চান্দসং সংখ্যা	মুঠ কামৰ পৰিমাণ			
						এপ্ৰিল - জুন ২০১৬ বৰ্ষ	জুলাই - চেপ্তেম্বৰ ২০১৬ বৰ্ষ	অক্টোবৰ - ডিচেম্বৰ ২০১৬ বৰ্ষ	জানুৱাৰী - মাৰ্চ ২০১৭ বৰ্ষ
Bawalguri Markag v.o	135	6	9	139	3195	2650	2600	2900	
Bawalguri Asuk. v.o.	111	0	26	127	3119	2379	2307	2782	
Tarozat v.o	106	0	14	106	3026	2317	4892	1835	
Tajomahal v.o	93	0	22	106	2335	2320	1980	1640	
Milejuli v.o	98	0	35	127	3525	3475	3065	3130	
Abe Kaasak v.o	113	31	15	134	3381	3116	1160	3210	
Modina v.o	123	0	19	128	3875	3320	2625	2740	
মুঠ	779	37	140	867	22456	19577	18629	18,237	

আবেদন কৰা কামৰ চূড়ান্ত তালিকা :

চিনাক্ত কৰা কাম	বিৱৰণ	ব্যক্তিগত/সামূহিক কাম
Const. of Road with Box Culvert. (Abc Kassar, Rajjiluland modina U.O)	Const. of Road from Bawanguri to belai- Bodi Harizan house via Jitotaha. Siona pater AGRU Ward, 9.7.33	public
Const of Road Markazama Ashik U.O. n	Bawalguai NRP Road to Bathikudabooj. Mabjid via. Bhothikudabooj L.P. School, ward. 9, 8,	public
Const. of Road with Box Culvert, all.7.U.O. (Support)	Const. of Road from Siddik Ali house to Jampur with culvert via Jampur Bridge. ward No. 1, 2,	public
Const. of Road. modina v.o.	Const. of Road from Ashik house to Moredon SHG. via. Kusad Ali house. ward. 6.	public
Const. of Road. modina Tagmaral, Ashik.	Const. of Road from PWD Road to. Mokomara Pungy Road via Kohil Liddin house. ward. No. 5, 7,	public
Earth Filling. Jamat v.o.	Const. of Earth Filling at Nabifa S. Maktab madrasa. Dewarguri, ward. 1,	public
Earth Filling markaz v.o.	Const. of Earth Filling at Abdul motin Land Kaboranstan. ward No. 10,	public
Const. of public Fishari Tank. mildulino.	Const. of Fishari Tank at pureana Tan Fishari Tank. Ward. 2	public
Const. of Big Canal Markaz	Mofis Land to Abdul Korim Land. 500 meters. 4+9	public
Const. of Road. Jamat and Abc Kassar U.O.	① Const. of Canal between Rahaman house to Akbar Land. ward. 1 ② Nur Osman Land to Nur Osman Land. ward. 9.	public public

আবেদন কৰা কামৰ চূড়ান্ত তালিকা :

চিনাক্ত কৰা কাম	বিৱৰণ	ব্যক্তিগত/সাংগঠনিক কাম
জমিন: Ashik VO	① Abdul Rejjak land to Afaz Uddin land 200 meters. W-8 ② Sotiqul Islam land to Abdul Khanem land 500 meters. W-8	-সংগঠনিক
জমিন Ashik VO	① Aizim uddin house to Abdul Jabbar land. W-8	"
" Meljube VO	Tittala p.w. Road to paddy field via sim house.	"
" Abe Kowser VO	Bowalji Ute shad Ali land to Ahamad Ali land W-9	"
" Janmat VO	Abdul Ali land to Mannas Ali land 200 meters. W-1	"
" Ashik VO	Sahidul Islam land to Afazuddin land ward - 8	"
" Abe Kowser VO	Nuzam uddin land to Akatalif land 200 meters. W-9	"
" Abe Kowser VO	Abul Malek land to Hakimat Ali land. W-9	"
" Janmat VO	Mozul Islam land to Rahaman land 250 meters - W-2	

আবেদন কৰা কামৰ চূড়ান্ত তালিকা :

চিনাক্ত কৰা কাম	বিৱৰণ	ব্যক্তিগত/সামূহিক কাম
কেনেল: Markaz V.O	1) Big Canal - Abdul Khaleque land to Abdul Salam land - 500 meters. W-10	public
" Markaz V.O	11) Magbul Hossain land 200 meters. W-	DO
কেনেল: Markaz V.O.	11) Abdul Salam house to Shajilmoni pond. 500 mtrs, ward No. 10	public
কেনেল: Tagomahol V.O	12) Abing addia house to Nomanjyem land - 150 mtrs. ward - 5	public
কেনেল: Markaz V.O.	13) Atabur Rahman house to Mahomara paddy field. ward. No. 5	public
কেনেল: Markaz V.O.	Nurson Mehat house to motoguddin land. ward - 5	public
কেনেল: Markaz V.O.	Salam land to Abdul Barak land 200 big canal, ward - 9	public

আবেদন কৰা কামৰ চূড়ান্ত তালিকাম :

চিনাক্ত কৰা কাম	বিৱৰণ	ব্যক্তিগত/সাধাৰণ কাম
plantation:- Tingimul v.o.	East of Ali Jolly's bridge, Sup. Office and IT, College (Women) 8000 per.	public.
plantation:- Ae Kawbar v.o.	① plantation at Lebarboi Sibamondir ward. 7, 500 per.	public
Do	② plantation at Gosalpuram (N) Road side (both)	public
plantation:- Ashik v.o.	③ plantation at the bank of antiching Bill. ward 8, 5000 per.	public
plantation:- Jamat v.o.	④ plantation at i.p. School Compt, 5000 per.	public
plantation:- Markay v.o.	plantation at Road Side Dewaguri and the in front, ward-1 - 20,000 per.	public
plantation:- Mibguli v.o.	plantation at Road Side Bok from MEM to Lebarboi Markay v.o. ward-10, 3 16,000 per.	public
plantation:- Madara v.o.	plantation at the bank of purina Tom Fishoi and Road Side pub Road. ward-3, 2 5000 per	public
	plantation at the bank of Salherail and Road Side pub Road. ward-6, 7, 5 8, 1 5000 per	public

পেঞ্চন

VO/CLF ব নাম	প্রয়োজন হোরা মুঠ পেঞ্চন			
	বৃদ্ধ পেঞ্চন	বিধরা পেঞ্চন	বিকলাংগ পেঞ্চন	বাইদেউ পেঞ্চন
Bowal gusi Markaz U.O.	19	12	5	01
Bowal gusi Ashik U.O.	16	11	9	0
Jannat U.O.	10	5	3	0
Tajmahal U.O.	21	6	9	0
Mikijute U.O.	46	21	14	0
Abe Kaasar U.O.	14	10	6	03
Modina. U.O.	20	15	11	0
	4			
মুঠ	146	80	57	4

ICDS

VO/CLF ৰ নাম	ICDS ৰ সেৱা সমূহ (মুঠ হিতাধিকাৰী)						বিভিন্ন সমাবেশ বা অন্যান্য (মুঠ ব্যক্তি)				
	পৰিচালনা কৰ্তৃক	শিক্ষক দ্বাৰা	স্ব-সহায় সমূহ	স্ব-সহায় সমূহ	স্ব-সহায় সমূহ	স্ব-সহায় সমূহ	স্ব-সহায় সমূহ	স্ব-সহায় সমূহ	স্ব-সহায় সমূহ	স্ব-সহায় সমূহ	স্ব-সহায় সমূহ
Bawal guri Markag v.o.	12	29	42	52	23	150	63	21	690		
Bawal guri Ashik v.o.	9	22	32	34	16	140	62	36	606		
Jammat v.o.	6	13	36	49	20	120	3	7	591		
Tajmalal v.o.	6	27	34	46	21	130	57	30	513		
Milejuli v.o.	7	28	28	34	23	133	13	35	613		
Abe Kawdar-v.o.	8	22	40	37	19	140	39	19	562		
Modima	6	31	41	42	47	142	43	5	663		
	54	172	253	294	169	955	280	123	4238		

কৃষি :

VO/CLF ব নাম	কৃষিক্ষেত্রে ইচ্ছুক মুঠ সদস্য সংখ্যা					মোট
	ব্যক্তিগত	কো-অপারেশন	ভূমি		মোট	
			জমি	পুকুর		
Bawalguri Markag v.o.	130	15	88	55	141	
Bawalguri Ashik v.o.	123	0	85	58	140	
Jannat v.o.	113	0	64	54	120	
Tajmalal v.o.	109	0	107	30	120	
Milijuli v.o.	132	0	79	64	132	
Abe Kawbar v.o.	72	79	84	40	129	
Modina.	123	0	72	66	142	
	802	94	579	367	924	

ক্ষুদ্র ব্যৱসায়

VO/CLF ৰ নাম	ক্ষুদ্র ব্যৱসায়					কৌশল প্ৰশিক্ষণ আৰু সংস্থাপন			
	উৎপাদন (Production)	বোপাৰ (Trading)	সেৱা (Service)	ব্যক্তিগত	সামগ্ৰিক	প্ৰয়োজন হৈছে ব্যক্তিগত সংস্থা	সংস্থাপনৰ স্থানৰ আগ্ৰাধীকাৰ		
							জিৱা তৈয়াৰী	জিৱা তৈয়াৰী	জিৱা তৈয়াৰী
Bawalguri Markag v.o.	36	47	1	84	0	25	22	3	0
Bawalguri Ashik. v.o.	29	54	1	856	38	25	19	3	3
Jannat v.o.	67	15	2	80	4	11	11	0	0
Tajomahal v.o.	73	13	0	82	4.	28	15	8	5
Milijuli v.o.	55	37	0	93	10	49	37	11	1
Abe Kaibas v.o.	42	45	1	61	22	6	6	0	0
Modina v.o.	50	1	0	43	16	17	11	6	0
মুঠ	352	212	5	499	94	161	121	31	9

ঋণৰ সূচী

VO/CLF ৰ নাম	প্ৰয়োজন হোৱা ঋণ						জি. এছ. নং
	RF	বিলম্বিত	VRF	CIF	জি. এছ. নং	জি. এছ. নং	
Bawal guru marketing U.O.	15,000	9,50,000	0	1,80,000	34,56,000		
Bawal guru ASHIK U.O.	45,000	7,00,000	0	2,40,000	46,30,000		
Jannat U.O.	15,000	2,00,000	0	30,000	23,32,000		
Tajmahal U.O.	45,000	6,50,000	0	3,60,000	20,40,000		
Mihajule U.O.	15,000	22,17,000	0	3,99,000	17,05,000		
Abu Kaasur U.O.	1,20,000	9,50,000	0	4,20,000	28,75,000		
Modina U.O.	105,000	2,10,000	0	4,26,000	28,92,000		
মুঠ	4,95,000	56,77,000	0	20,55,000	2,01,30,000		

গাওঁৰ সম্পদ সমূহৰ উন্নয়নৰ পৰিকল্পনা

১. গাওঁত থকা পতিত ভূমি (বিঘা) :- ১৭২ বিঘা
২. কৃষিৰ বাবে উপযোগী কৰিব পৰা ভূমি থকা ঠাই :- ০
৩. ৰাজহুৱা পুখুৰীৰ প্ৰয়োজন হোৱা ঠাই সমূহ :- ৭
৪. নৰিকৰণ কুৱা পৰা মুঠ পুখুৰী :- ৭৭
৫. ৰাজহুৱা কোঁৱাৰ প্ৰয়োজন হোৱা ঠাই সমূহ :- ৩
৬. নৰিকৰণ কৰিব পৰা মুঠ কুৱা :- ০
৭. ৰাজহুৱা দমকলৰ প্ৰয়োজন হোৱা ঠাই সমূহ :- ৭০
৮. নৰিকৰণ কৰিব পৰা দমকল সমূহ :- ৩
৯. বাৰিষাৰ পানী সংৰক্ষণৰ প্ৰয়োজন হোৱা ঠাই সমূহ :- ০
১০. বাৰিষাৰ পানী সংৰক্ষণৰ প্ৰয়োজন হোৱা ৰাজহুৱা স্থান সমূহ :- ০
১১. মজুত থকা কিমানটা পানীৰ উৎসৰ নৰিকৰণ/সংৰক্ষণৰ প্ৰয়োজন আছে :- ০
১২. কৃষিৰ বাবে কেনেল স্থাপন কৰিব পৰা স্থান সমূহ :- ২৭
১৩. মজুত থকা কেনেল সমূহ নৰিকৰণৰ জৰিয়তে কৃষিত ব্যৱহাৰ কৰিব পৰা স্থান সমূহ :- ২
১৪. বনানী কৰণৰ বাবে প্ৰয়োজন হোৱা মুঠ গছ-পুলিৰ সংখ্যা :- ৫০,০০০
১৫. মজুত থকা গছ-গছনি সমূহ ৰক্ষণাবেক্ষণ কৰা আৰু ঠাই সমূহ চিনাক্ত কৰা :- ০

Kudumbashree is recognised as a National Resource Organization (NRO) by the Ministry of Rural Development (MoRD), Government of India, under the National Rural Livelihoods Mission (NRLM), to provide technical and implementation support to State Rural Livelihood Missions (SRLMs), based on mutual interest. The NRO Secretariat formally began functioning in Thiruvananthapuram, Kerala in May 2013.

Kudumbashree NRO provides support to partner-States in two domains:

PRI-CBO Convergence Project

The project focuses on enabling working together of Panchayati Raj Institutions (PRI) and Community Based Organisations (CBO) to strengthen access of the poor to entitlements and development schemes, and increasing the quality of their participation in local governance. The Convergence Project has been initiated in 25 blocks across 19 districts of 7 partner-States namely, Assam, Jharkhand, Karnataka, Maharashtra, Odisha, Rajasthan and Sikkim.

Enterprises Project

Building local capabilities, and creating community-based enterprise support systems in the form of Micro-Enterprise Consultants (MEC), for promotion and development of micro-enterprises of the poor are the prime objectives of the Enterprises Project. The Enterprises Project is being implemented in 19 districts across 7 states - namely, Bihar, Gujarat, Jharkhand, Karnataka, Maharashtra, Rajasthan and Sikkim.

NRO Partnerships

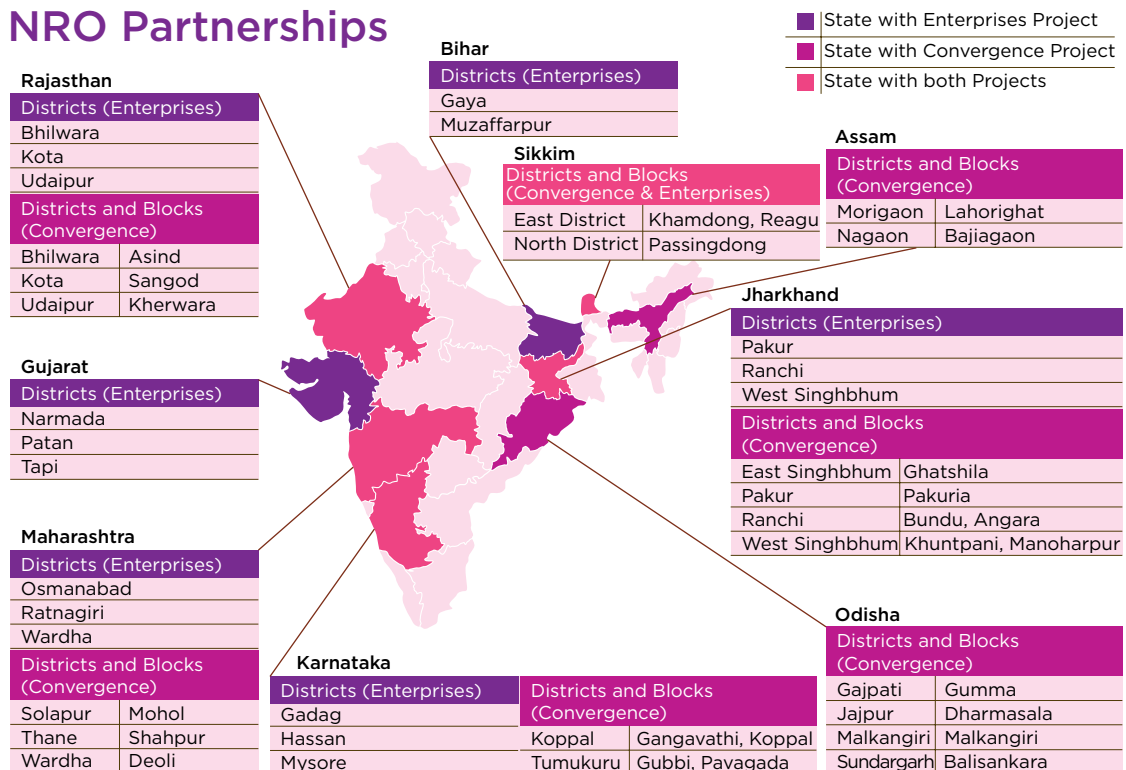



Aajeevika
National Rural Livelihoods Mission
Government of India



Kudumbashree
Kerala State Poverty Eradication Mission
Government of Kerala

Kudumbashree-National Resource Organization